GV 563
.P75
Copy 1

GV563
.P75

Police Athletic Association

Of Greater New York.

1905

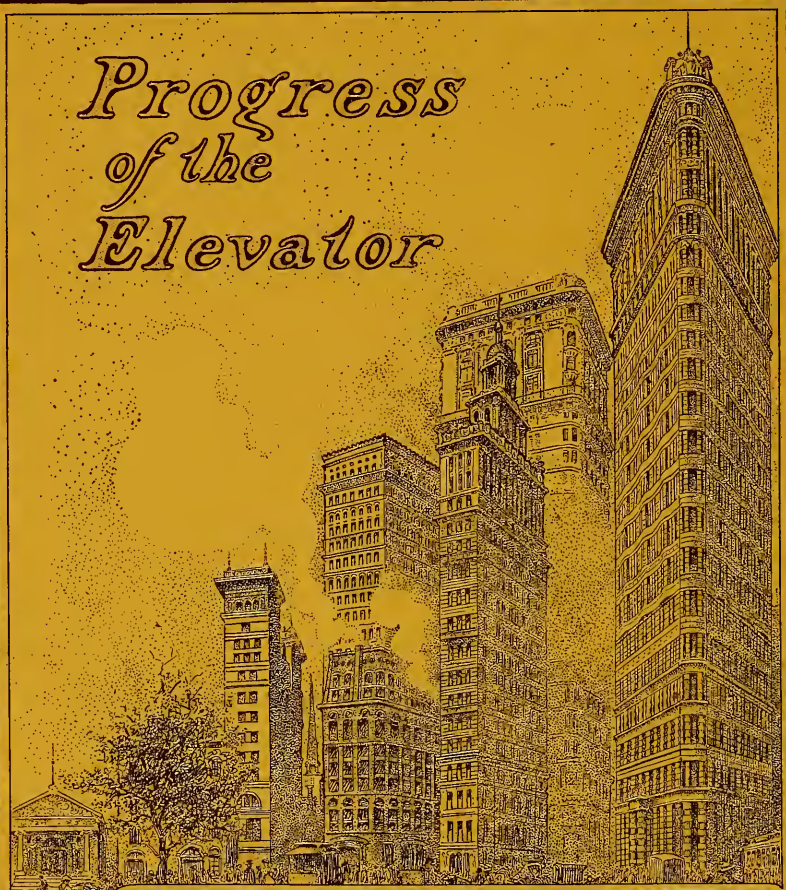

Otis Elevators

For over 50 years have been standard the world over

Hydraulic Electric Steam Belted

Otis Elevator Company

New York Office: 17 Battery Place

OFFICIAL

Souvenir Book and Program

OF THE

ATHLETIC EVENTS

OF THE

Police Athletic Association

of Greater New York

HELD AT

CELTIC PARK,

Saturday, October 21st,

1905.

19 The Freytag Printing Co., 118-126 Walker St.

COMPLIMENTS OF THE

BROOKLYN RAPID TRANSIT COMPANY.

OFFICERS

Police Athletic Association of Greater New York

HON. THEODORE ROOSEVELT	Honorary President
OFFICER JOHN J. HICKEY	President
OFFICER MICHAEL J. CREGAN	Secretary-Treasurer

Vice-Presidents.

OFFICER JOHN J. FLANAGAN	Of Manhattan
ROUNDSMAN WM. H. WARD	Of Manhattan
ROUNDSMAN WM. BIRD	Of Manhattan
OFFICER ED. M. CARRETTE	Of Manhattan
OFFICER E. H. STRUPEL	Of the Bronx
OFFICER WM. P. BEECHER	Of Kings
OFFICER GEORGE JONES	Of Richmond
SERGEANT CHARLES MADIGAN	Of Queens
ROUNDSMAN JOHN J. MCCARTHY	Of Queens
OFFICER RICHARD J. SHERIDAN	Of Manhattan

CAPTAIN—DANIEL J. CURTAYNE

Honorary Vice-Presidents.

HON. GEORGE B. MCCLELLAN — HON. WILLIAM MCADOO
THOMAS F. MCAVOY — THOMAS F. FARRELL
HON. JOHN F. AHEARN

Honorary Members.

HON. PERRY BELMONT — J. PIERREPONT MORGAN
D. J. MCGOWAN, Chairman Business Men's Committee of Newport
HON. MARTIN W. LITTLETON — GIOVANNI MORISSINI
HON. LOUIS HAFFEN — HON. JOSEPH CASSIDY
HON. T. D. SULLIVAN — HON. GEORGE CROMWELL
CHIEF INSPECTOR CORTRIGHT — T. E. CRIMMINS
H. B. WALKER — W. LAUDER
THE BOARD OF INSPECTORS — THE BOARD OF SURGEONS

FOUNDED 1810.

THE MECHANICS NATIONAL BANK

OF THE CITY OF NEW YORK.

33 WALL STREET.

Capital - - - $3,000,000
Surplus - - - $3,000,000

OFFICERS.

GATES W. McGARRAH, President.
ALEXANDER E. ORR, First Vice-Pres. *NICHOLAS F. PALMER, Second Vice-Pres.*
ANDREW A. KNOWLES, Third Vice-Pres.
FRANK O. ROE, Cashier. *ROBERT U. GRAFF, Asst. Cashier.*

DIRECTORS.

William B. Boulton.....(of Boulton, Bliss & Dallett)
Thomas P. Fowler...(Pres. N. Y., Ont. & West. R.R Co.)
Horace E. Garth..... (ex-Pres. Mechanics' Nat. Bank)
Henry Hentz.....(of Henry Hentz & Co.)
Thomas H Hubbard.....New York
Clarence H. Kelsey....(President Title Guarantee & Trust Co.)
William M. Kingsland.....New York
Andrew A. Knowles.....Third Vice-President
Lowell Lincoln.....(of Catlin & Co)
Gates W. McGarrah.....President
V. Everit Macy.....New York
Edgar L. Marston.....(of Blair & Co.)
Alexander E Orr.....(of David Dows & Co.)
Nicholas F Palmer.....(Quintard Iron Works)
Charles M. Pratt.....(Standard Oil Co.)
George W. Quintard.....New York
Anton A. Raven.....(Pres. Atlantic Mutual Ins. Co.)
William Rockefeller.....(Standard Oil Company)
John Sinclair.....New York
Henry B Stokes.....(Pres. Manhattan Life Ins. Co.)
Wm. C. Sturges.....(Pres. Seamen's Bank for Savings)
Henry Talmadge.....(of Henry Talmadge & Co.)
John T. Willets.....(of Willets & Co.)

ACCOUNTS INVITED.

Guaranty Trust Company

OF NEW YORK

MUTUAL LIFE BUILDING, 28 NASSAU STREET
LONDON OFFICE, 33 LOMBARD ST., E. C.

Depositary of the Government of the Philippine Islands

CAPITAL, $2,000,000 **SURPLUS, $5,500,000**

Interest paid on cheque accounts and on Certificates of Deposit, Accounts of Banks, Bankers and Trust Companies solicited.

List of carefully selected securities for investment mailed upon application.

Acts as registrar and transfer agent for Corporations, and as trustee under corporate mortgages.

OFFICERS

JOHN W. CASTLES, President
OSCAR L. GUBELMAN, Vice-President
ALEXANDER J. HEMPHILL, Vice-President
MAX MAY, Manager Foreign Dept.
WM. C. EDWARDS, Treasurer
E. C. HEBBARD, Secretary
F. C. HARRIMAN, Assistant Treasurer
R. C. NEWTON, Trust Officer

DIRECTORS

WALTER G. OAKMAN, Chairman

George F. Baker
George S. Bowdoin
John W. Castles
Frederic Cromwell
Walter R. Gillette
E. H. Harriman
G. G. Haven
Edwin Hawley
Charles R. Henderson
Adrian Iselin, Jr.
James N. Jarvie
Augustus D. Juilliard
Richard A. McCurdy
Levi P. Morton
Oscar G. Murray
Norman B. Ream
Daniel G. Reid
Henry H. Rogers
James Speyer
H. McK. Twombly
Frederick W. Vanderbilt
Harry Payne Whitney

Announcement

THE POLICE ATHLETIC ASSOCIATION OF GREATER NEW YORK was organized for the sole purpose of furthering athletics in all its branches among its members in particular and the Police Department in general.

The Committee proposes to give its friends and supporters a very high class of athletics, both at the outdoor and indoor championship contests, with four prizes for each event, so as to bring out the best men of the Department who are athletically inclined.

It is our greatest desire to build a club house for the accommodation of the Association, and where athletics may be taught not only to our members but to others in the Department.

The untimely death of the late Third Deputy Commissioner Lindsley, who was our Managing Director, was a severe blow to our Association, as he was enthusiastic in his support of our every endeavor and took personal pride in the achievements of the Association and its members. Our other superiors in the Department, however, are lending their influence and assistance for the furtherance of our aims and ambitions, and we will fulfill the most sanguine hopes of our friends; and as this affair is the first we have held, the entire Association is at work to make it a brilliant success, and we desire to assure our friends that their support at this time will be doubly appreciated by us all.

THE COMMITTEE.

JOHN J. HICKEY, President.

THE NEW YORK TRUST COMPANY

26 BROAD STREET.

Capital, $3,000,000. Surplus and Profits, $9,900,000.

OTTO T. BANNARD, President.

WILLARD V. KING, ALEX. S. WEBB, Jr., } Vice-Presidents.
HENRY E. AHERN, Secretary.

MORTIMER N. BUCKNER, Treasurer.
FREDERICK J. HORNE, Assistant Secretary.
HERBERT W. MORSE, 2d Assistant Secretary.

Trustees.

CHARLES S. FAIRCHILD, Chairman

Otto T. Bannard	Chas. W. Harkness	Woodbury Langdon	E. Parmalee Prentice
Reading Bertron	James J. Hill	John A. McCall	Edmund D. Randolph
James A. Blair	F. N. Hoffstot	Gordon Macdonald	Norman B. Ream
Robert W. deForest	Arthur Curtiss James	John J. Mitchell	B. Aymar Sands
John B. Dennis	Frederic B. Jennings	James Parmelee	John W. Sterling
Marshall Field	Walter Jennings	John S. Phipps	James Stillman
Elbert H. Gary	Willard V. King	George W. Perkins	Myles Tierney

P. A. Valentine

Statement of October 1, 1905.

RESOURCES.	
Cash	$7,553,559.61
Loans on Collaterals	35,269,517.83
Bills Purchased	3,431,577.75
Stocks and Bonds (market value)	14,442,352.14
Bonds and Mortgages	3,389,883.33
Real Estate	63,000.00
Interest Receivable	163,020.08
	$64,312,910.74

LIABILITIES.	
Capital Stock	$3,000,000.00
*Surplus and Undivided Profits (After paying dividends to date)	9,892,086.00
Deposits	51,383,205.07
Interest Payable	37,619.67
	$64,312,910.74

*January 1, 1905, $9,504,636.03.

BIRD S. COLER. LEONARD H. HOLE
Member N. Y. Stock Exchange.

W. N. COLER & CO.,

Bankers,

59 Cedar St. New York.

INVESTMENTS.

Telephone 2700-2701 John.

Cable Address, "Hopeful."

The National Bank of North America

IN NEW YORK.

UNITED STATES, STATE AND CITY DEPOSITARY.

Capital, $2,000,000. Surplus, $2,000,000
Deposits, $20,000,000.

OFFICERS.

ALFRED H. CURTIS, President
CHARLES W. MORSE, Vice-President
HENRY CHAPIN, Jr., Vice-President
EDWARD B. WIRE, Cashier
J. FREDERICK SWEASY, Assistant Cashier

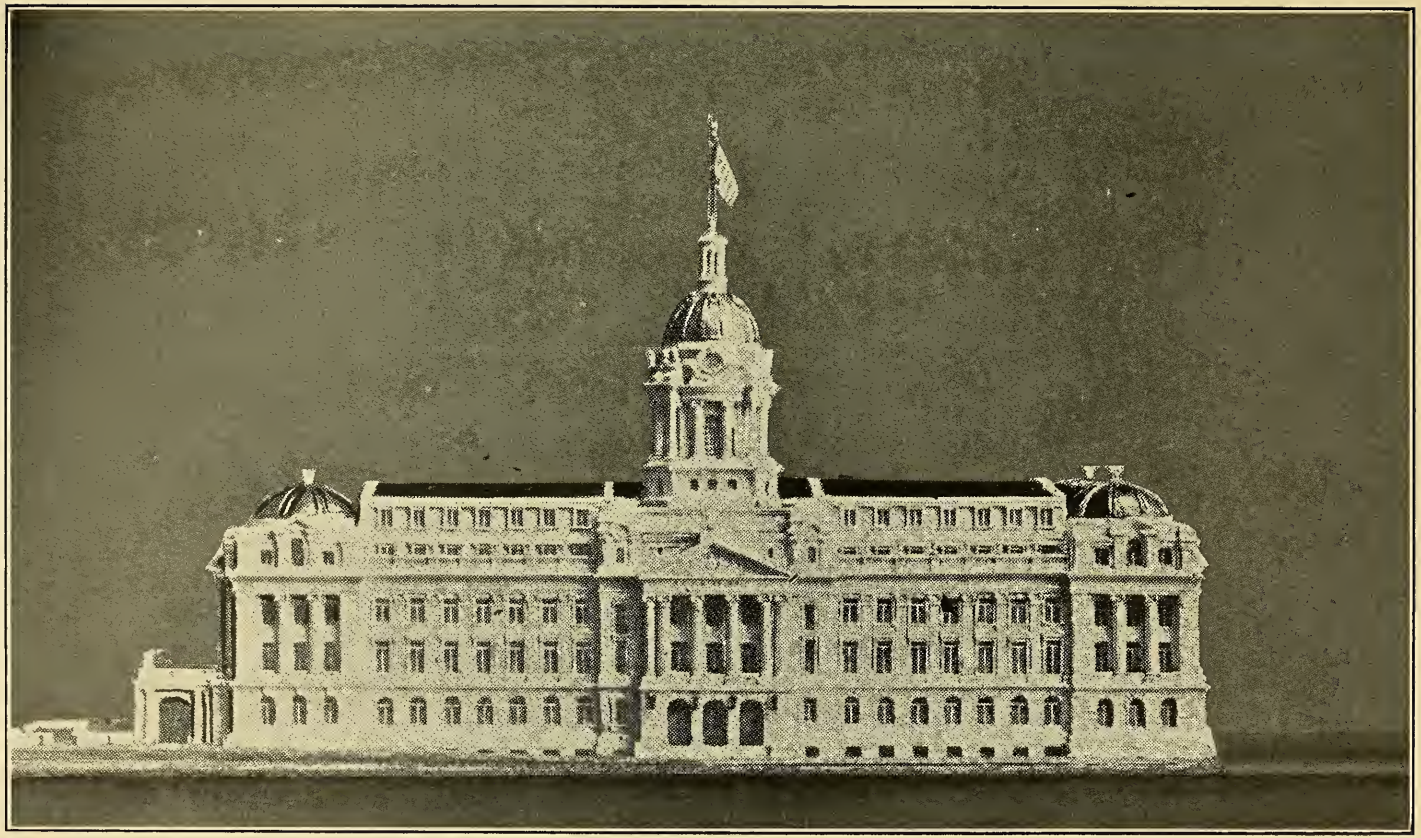

NEW POLICE HEADQUARTERS

DONALD MACKAY, Member N. Y. and Boston Stock Exchanges
LATHAM A. FISH,
GEO. D. MACKAY, Member New York Stock Exchange
C. TROWBRIDGE HOLLISTER and
F. W. KENDRICK

Comprising a majority of the members of the late firm of
VERMILYE & CO.

MACKAY & CO.,

Bankers,

Nassau and Pine Streets, New York.
13 Congress Street, Boston.

Dealers in U. S. Government Bonds and other Investment Securities

Chicago Representative, W. EDWIN STANLEY, The Rookery.

Messrs. Verner & Co., Philadelphia, Pa. Messrs. Thos. Branc & Co., Richmond, Va.
Correspondents. Connected by Private Wires.

Redmond & Co.

Transact a general foreign and domestic banking business, and allow interest on deposits subject to cheque. Act as fiscal agents for railroads, corporations and financial institutions. Dividends and interest collected and remitted.

HIGH GRADE INVESTMENT SECURITIES

Conservative investments will, upon request, be suggested for any purpose or amount, netting from 3½% to above 5%. List of high-grade investments on hand for immediate delivery, sent upon application.

Members of the New York Stock Exchange, and execute orders on commission.

LETTERS OF CREDIT

for travelers issued, and bills of exchange drawn, on all parts of the world.

507 Chestnut Street
Philadelphia

41 Wall Street, New York

HONORARY PRESIDENT

Police Athletic Association of Greater New York

Compliments of the Morton Trust Company

HIGH-GRADE BONDS

Returning 4% to 5.35%.

WRITE FOR CURRENT CIRCULAR.

There is no better form of investment than a high-grade bond recommended by experienced Investment Bankers.

Spencer Trask & Co.,

WILLIAM AND PINE STREET NEW YORK

Branch Office: Albany, N. Y.

MAYOR GEORGE B. McCLELLAN

Smith & Wesson Revolvers
Davis Patent Adj. Iron Levels

Carew's Patent Wire Cutters
Tool Sets, Tool Hafts, &c. . .

M. W. ROBINSON COMPANY

MANUFACTURERS OF

Mechanics' Tools

79 CHAMBERS STREET NEW YORK

FINIS E. MARSHALL, President
AUGUST BELMONT, Vice-President
GEORGE M. COFFIN, Vice-President
ALFRED M. BULL, Cashier
LEONARD B. MALLABY, Assistant Cashier

CAPITAL, - $1,000.000
SURPLUS, - 200,000

DEPOSITS:
Aug. 25, '04, $5,159,354.92
Aug. 25, '05, 8,671,963.29

49 WALL STREET

Accounts of Firms and Individuals Solicited on Terms Consistent with Safe Banking.

COMPLIMENTS OF

HOPPIN, KOEN & HUNTINGTON

Architects

No. 244 FIFTH AVENUE - NEW YORK

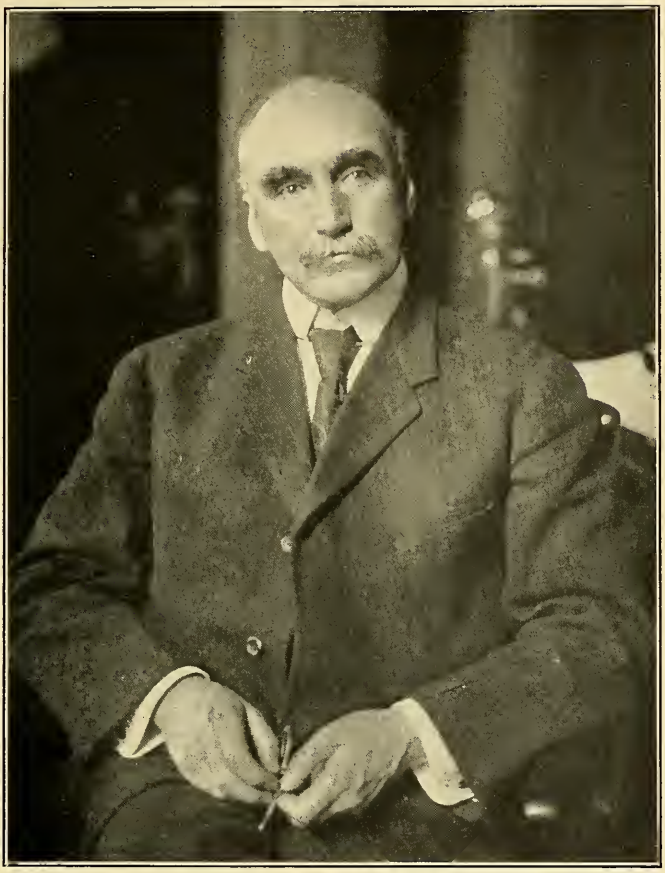

HON. WILLIAM McADOO
Police Commissioner, City of New York

United States Wood Preserving Co.,

No. 29 Broadway, New York.

Creo-resinate Wood Blocks for Street Pavements.

Telephone "John 992." Cable Address, "MOCKADO" New York.

ESTABLISHED 1872.

FRED'K PEARCE,

Successor to PEARCE & JONES,

Manufacturing ∴ Electricians,

DEALERS IN TELEGRAPH, TELEPHONE
AND ELECTRIC LIGHT APPARATUS.

FIRE ALARM AND POLICE INSTRUMENTS AND SUPPLIES.

Nos. 18 and 20 Rose Street,

NEW YORK.

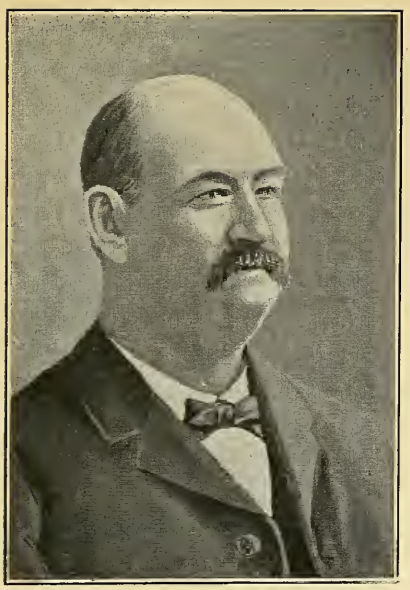

THOMAS F. McAVOY
First Deputy Commissioner

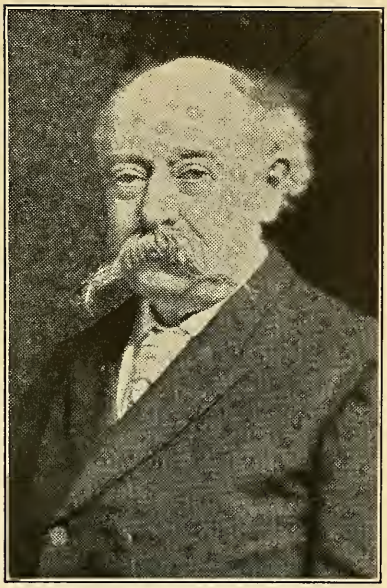

THOMAS F. FARRELL
Second Deputy Commissioner

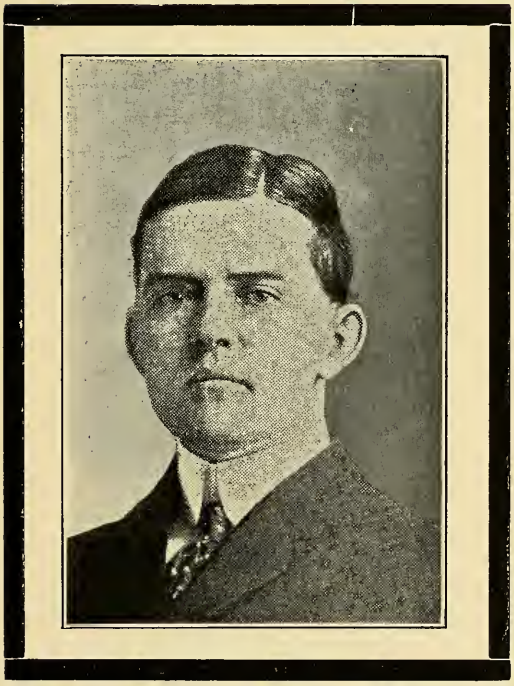

HARRIS LINDSLEY
Late Third Deputy Commissioner and Managing Director Police Athletic Association

COL. WM. H. KIPP
Chief Clerk of the Police Department

ARRESTED AND HELD

ALL LOVERS OF

GOOD CHEWING TOBACCO

BY

VIRGIN LEAF

THE FORCE'S FAVORITE

Standard Oil Company

OF NEW YORK.

Refiners and Dealers in All Products of

PETROLEUM.

DEPOTS IN NEW YORK CITY.

124 MAIDEN LANE
FOOT OF EAST 5th STREET
610 and 612 WEST 46th STREET
FOOT OF EAST 120th STREET

DEPOTS IN BROOKLYN.

FOOT OF NORTH 10th STREET
GREENPOINT AVE. and NEWTOWN CREEK
CORNER BOND AND FIRST STREETS

From which points all grades of Petroleum are delivered by Tank Wagons, Barrels, Cases and Cans, Drums, etc.

We also have stations on both sides of Long Island Sound for the accommodation of NAPHTHA LAUNCHES, etc., where we keep a supply of specially prepared LAUNCH and AUTOMOBILE NAPHTHA

Also Dealers in WICKLESS BLUE FLAME OIL STOVES and SMOKELESS HEATERS, which can be obtained of any of the Agencies of the Standard Oil Company.

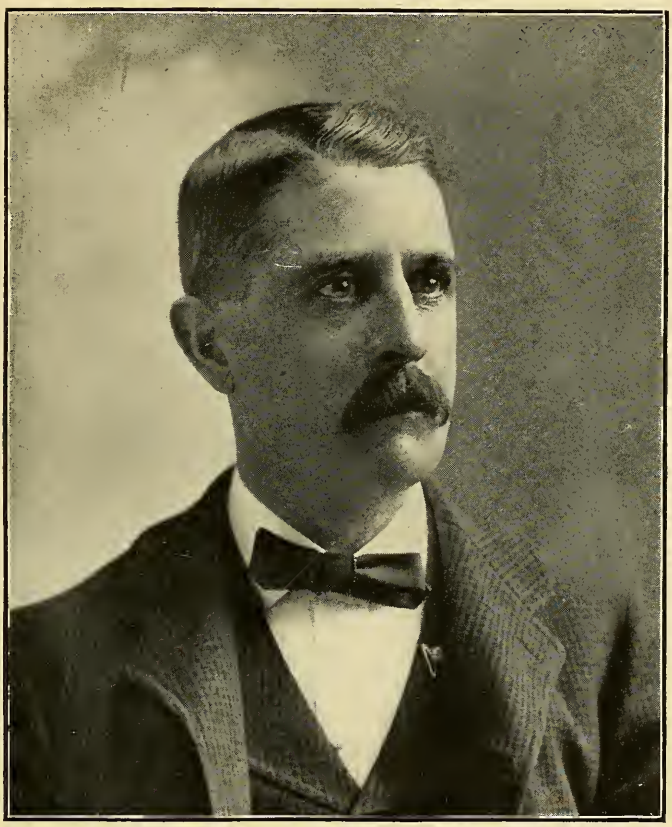

Hon. JOHN F. AHEARN
President of the Borough of Manhattan

SECOND ANNUAL

Entertainment and Reception

OF THE

Tallahassee Club

JOHN E. DORDAN,
President.

15th Assembly District,

to be held at

Lexington Opera House,

58th Street, between Third and Lexington Aves.

Tuesday Ev'g, November 28,

At 8 o'clock.

PROFESSIONAL TALENT

"Officers"
$23.00 to $20.00

Whitman Saddles

Mehlbach's
"Astride."

We are specialists in the manufacture and importation of everything for the saddle horse from **"SADDLE TO SPUR,"** and in the equipping of **Military and Police Organizations** as well as the building of saddles for individual requirements, We have the most complete plant in the world for turning out any style of saddle, ladies' or gents' from tree to finished saddle.

The Puttee
per pair
$6.50 to $3.00

We are now supplying the new tan colored equipments used by the New York Mounted Police.

ILLUSTRATED CATALOGUE FREE

THE MEHLBACH SADDLE COMPANY,

SUCCESSORS TO WHITMAN SADDLE CO.

106 T Chambers Street, New York City

Latest Regulation
(solid nickel)

Long Distance Telephone 1247 Chelsea.

F. N. DU BOIS & CO.,

Manufacturers and Jobbers of

Fine Plumbing Material, Supplies for Steam, Water and Gas,

243-247 Ninth Ave. and 400-404 West 25th St., NEW YORK.

HON. LOUIS F. HAFFEN,
President, Borough of Bronx

HON. MARTIN W. LITTLETON
President, Borough of Brooklyn

HON. GEORGE CROMWELL
President, Borough of Richmond

HON. WM. TRAVERS JEROME
District Attorney

A. J. MARTIN, President.
CRAIG A. ROSS, Treasurer.

Commercial Construction Co.

Electrical
Contractors,

1 Madison Avenue,

NEW YORK.

Telephone 25 Gramercy.

ESTABLISHED 1853.

The Oriental Bank

OF NEW YORK.

Capital . . . $750,000.00
Surplus and Profits . . $1,000,000.00

182-184 Broadway.

BRANCH, BOWERY and GRAND ST.

R. W. JONES, Jr., President.

NELSON G. AYRES, First Vice-President.
LUDWIG NISSEN, ERSKINE HEWITT, CHARLES J. DAY } Vice-Presidents.
GEO. W. ADAMS, Cashier.
R. B. ESTERBROOK, Asst. Cashier.

Specially Equipped for Handling the Accounts of Banks and Bankers.

MOSES W. CORTRIGHT
Chief Inspector

INSPECTOR NICHOLAS BROOKS
Managing Director

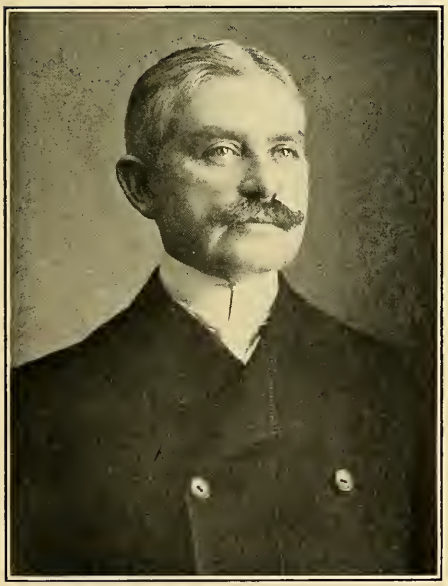

WILLIAM W. McLAUGHLIN
Inspector

GEORGE F. TITUS,
Inspector.

LEVERING & GARRIGUES COMPANY

MANUFACTURERS OF

Iron Work for Buildings

ENGINEERS AND CONTRACTORS
FOR
Bridges, Buildings and General Structural Work

OFFICE: 552-554 WEST 23d STREET NEW YORK

Brooklyn Heights Garage

D. SMITH, Proprietor

58 SCHERMERHORN STREET and 103 COURT STREET
(ENTRANCE ON SCHERMERHORN STREET)

TELEPHONE, 2484 MAIN

BROOKLYN, N. Y.

REPAIRING RENTING STORING SOLD

Automobiles for Sale

Police Department
Stenographers

Use our

GAUZE IMPRESSION
CARBON PAPER

AND

BANNER BRAND
RIBBONS

Because they give
the best results

Made only by

N. Y. CARBON AND TRASFER
PAPER COMPANY

82 John Street New York

Compliments of

PACKARD
Motor Car
Company

ADAM A. CROSS
Inspector

JOHN F. FLOOD
Inspector

DENNIS SWEENEY
Inspector

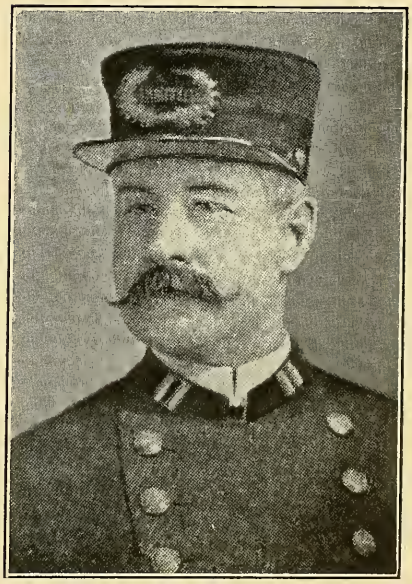

ACTING INSPECTOR O'BRIEN

Perry's Pharmacy

OPEN ALL NIGHT

Drugs and Medicines Toilet Articles

PRESCRIPTIONS ACCURATELY PREPARED

Pulitzer (World) Building, at Brooklyn Bridge Entrance, New York

---

COMPLIMENTS

OF

H. B. CLAFLIN CO.

JOHN F. PETERS FREDERICK HEINS

PETERS & HEINS

MANUFACTURERS OF

Carriages, Delivery Wagons, Ambulances, Patrol Wagons, Etc.

REPAIRING AND PAINTING

503 and 505 EAST 82d STREET - - NEW YORK

TELEPHONE CALL, 228-79 ESTABLISHED 1888

Compliments of

A FRIEND

CAPT. WILLIAM H. HODGINS,
5th Precinct

CAPT. JOHN W. O'CONNOR
52d Precinct

CAPT. JAMES E. DILLON
40th Precinct

CAPT. JOHN J. MURTHA
12th Precinct

COMPLIMENTS

OF THE

NEW YORK MAIL CO.

Telephone 3738 38th St.

AUDLEY & CO.

MANUFACTURERS OF

Police Belts and
Patent Police Baton Holder

Patented September 30, 1902.

231 West 46th Street,

NEW YORK.

Telephone 1546 38th Established 1865

GEORGE REICHHARD & SONS

Manufacturers of

Soaps and Candles

537, 539, 541 West 43d Street

NEW YORK

German Improved Silk Soap
Green Olive Oil Soap
Pure Laundry Soap
Jelly Oil Soap
Gold Medal Soap Powder
Gold Seal Soap Powder
Perfect Marble Cleaner
Perfect Scouring Soap
Rubber Tileing Compound
Reichhard's Radical Renovator
Gold Medal Polishing Soap
Double X (XX) Toilet Scouring Soap

STOPPANI & HOTCHKIN

Bankers and Brokers

MANHATTAN LIFE BUILDING,

66 Broadway, New York

Telephone 6480 Cortlandt.

BRANCH OFFICES:

1218 BROADWAY.
Telephone 691 Madison Square

57 EAST 125th ST.
Telephone 1236 Harlem

BROOKLYN:

182 MONTAGUE STREET.
Telephone 3380 Main

CAPT. DENIS F. WARD
20th Precinct

CAPT. MICHAEL DEVANEY
4th Precinct

CAPT. WILLIAM H. SHAW
49th Precinct, Brooklyn

CAPT. DENNIS J. BRENNAN
29th Precinct

COMPLIMENTS OF

GRAND UNION HOTEL.

The Mutual Alliance Trust Company

OF NEW YORK

323-325 GRAND STREET,
Corner Orchard Street.

66 BEAVER STREET,
Hanover Square,

CAPITAL AND SURPLUS, $1,000,000.

TRANSACTS A GENERAL BANKING AND TRUST COMPANY BUSINESS.

Our SPECIAL DEPOSIT DEPARTMENT is particularly adapted to those persons who desire to deposit and withdraw money at frequent and irregular intervals *and at the same time receive interest,* but who do not need a check account, or else carry balances that are too small for a check account.

$10 WILL START AN ACCOUNT, ANY DAY.

COMPLIMENTS OF

"O"

BALLISTITE

THE STANDARD DENSE POWDER OF THE WORLD.

HIGHEST VELOCITY, GREATEST PENETRATION
AND PRESSURES LOWER THAN BLACK POWDER.

THE CLEANEST AND SAFEST POWDER ON EARTH.

A trial will convince you. Write for our "Shooting Facts."

J. H. LAU & CO.,

Fire-Arms, Ammunition and Sporting Goods,

75 Chambers Street, **NEW YORK CITY**

CAPT. CHARLES C. WENDELL
34th Precinct

CAPT. WILLIAM HOGAN
81st Precinct, Borough of Richmond

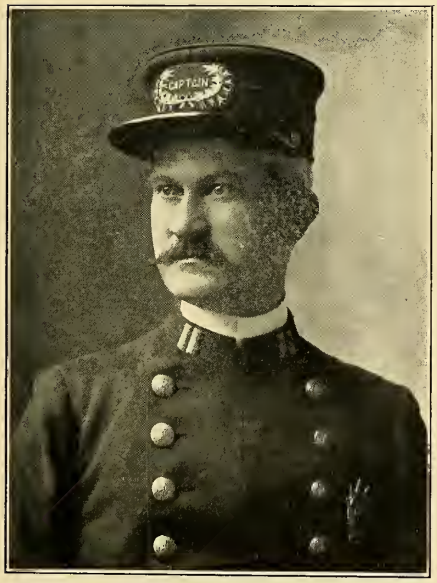

CAPTAIN GALLAGHER

CAPT. JOHN T. STEPHENSON
Grand Central Station

HOTEL

Martha Washington

29th and 30th STREETS

Near Madison Avenue, **NEW YORK**

Women will appreciate the thorough comfort and convenience of the new and modern Fire-Proof

WOMAN'S HOTEL

Rooms exclusively for women at moderate rates. Superior Restaurant for Ladies and Gentlemen

MARK A. CADWELL, MANAGER

THE LUCERNE,

201 West 79th Street,

NEW YORK.

A complete and quiet home for select families.

Beautiful surroundings; 200 feet from 79th Street Subway Station.

We have a few very desirable unfurnished apartments, from one to three rooms, to rent on yearly leases.

All light and sunny, with spacious closets.

Cuisine of Marked Excellence.

Dining rooms open to the general public.

THE LUCERNE HOTEL CO.

JAMES RUNCIMAN, Mgr.

Telephone 6993—38th St.

Physicians' Electrical Mfg. Co.

39 East 42d Street,

NEW YORK.

MANUFACTURERS OF

LIGHTING MECHANISM and ELECTRICAL : APPARATUS

FOR THE USE OF THE MEDICAL AND DENTAL PROFESSIONS ∴ ∴ ∴

Street Current Controllers, Panel Boards, Head Lights, Mouth Lamps, Magnets, Fans, Cautery Outfits and Everything Electrical used by the Physician.

COMPLIMENTS OF

R. A. BACHIA Y CA.

Manufacturers of

Fine Havana Cigars

EXCLUSIVELY.

20 Fulton Street, NEW YORK

"THE CIGAR WITH GREEN LABEL."

WILLIAM J. McCARTHY
Sergeant and President the Sergeant's Association

M. B. SNYDER
Sergeant

JOSEPH SCHULUEM
Sergeant

A. E. ARNETT
Sergeant

HOTEL STIRLING

56th Street, Between Broadway and 7th Avenue

ONE ROOM AND BATH, $1.50 per day. TWO ROOMS AND BATH, $2.50 per day up

ALL OUTSIDE ROOMS

TWO ROOMS AND BATH—BOARD FOR TWO, $35.00 PER WEEK.

An American Plan Table that cannot be duplicated in New York for the price.

GEORGE O. GILLINGHAM, Manager

CAMBRIDGE COURT

142 WEST 49th ST.

High Class Transient and Family Hotel

ROOMS, Single and En Suite DINING ROOM, A La Carte

After Theatre Supper Parties a Specialty

MUSIC FROM 8 P. M. to 1 A. M. Reservations by Mail, Wire or Telephone

TELEPHONE 6837—38 ROLAND W. MACURDY

Hotel Longacre

157-159 WEST 47th STREET

EXCLUSIVELY BACHELOR

H. R. SHARES, Proprietor

D. M. LEVY

ESTABLISHED 1858

HENRY LEVY'S SON

Merchant TAILOR

No. 58 East Houston Street

Corner Mott Street

NEW YORK CITY

POLICE UNIFORMS A SPECIALTY

CAPT. PATRICK BYRNE
8th Precinct.

ACTING CAPT. JOHN McCAULEY
Detective Bureau, Manhattan

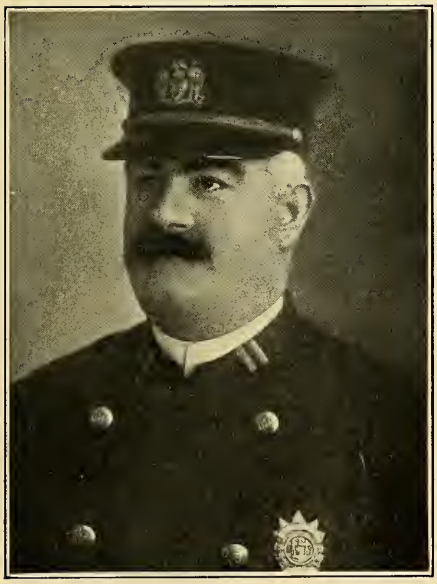

CAPT. JOHN F. GARDINER
84th Precinct

MICHAEL J. GALVIN
Detective Sergeant

ESTABLISHED 1852

A. SCHLESINGER & SON

TAILORS

UNIFORMS A SPECIALTY

38 East Houston Street

One Block East of Broadway NEW YORK

TELEPHONE CALL, 1540 SPRING

S. A. FRENCH

108 West 28th Street

Near Sixth Ave. NEW YORK

Helmets, Caps, Coat and Cap Badges, Buttons, Embroideries, Belts, Revolvers, Rubber Coats and Boots, Mackintoshes

and other Uniform Supplies for

Police Departments, Railroad Companies

FIREMEN'S BADGES

80 ROOMS WITH BATH AND TELEPHONE

TELEPHONE CALL 3413 MADISON SQUARE

Hotel Knickerbocker

AND CAFE

S. W. Cor. Third Avenue and 25th Street NEW YORK

CHAS. BRAAF, Proprietor

HENRY V. ALLIEN & CO.

Successors to HORSTMANN BROS. & ALLIEN

ESTABLISHED 1815

IMPORTERS AND MANUFACTURERS OF

Army, Navy and National Guard Goods

BUTTON, MILITARY ORNAMENT AND ACCOUTREMENT MANUFACTURERS

GOLD AND SILVER LACES, CORDS, FRINGES, &c.

734 BROADWAY Telephone 1992 Spring NEW YORK

HENRY EBERTS
Detective Sergeant

GEORGE GREENE
Detective Sergeant

RICHARD FINN
Detective Sergeant

THOMAS BUTLER
Detective Sergeant

PHONE CONNECTION

ANDREW J. KERWIN, JR.

Builder,

ROOM 305 41 WEST 24TH ST.

E. LEVY & CO.,

Uniform Makers,

308 MULBERRY STREET,

Borough of Manhattan, NEW YORK.

COMPLIMENTS OF

JOHN F. AHEARN,

President of the Borough of
Manhattan.

TELEPHONE 384 FRANKLIN

CAVANAGH BROS. & CO.

**Railroad, Janitors and
Institution Supplies,**

104 Reade Street, NEW YORK

MICHAEL REAP
Detective Sergeant

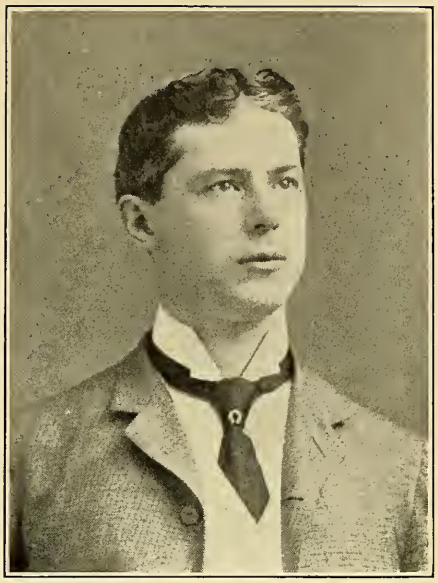

ALONZO POWELL
Detective Sergeant

Roundsman WILLIAM H. WARD
Central Office

JAMES MOORE
Equipment Clerk, Police Department

Main Office Telephone Call, 4172 Main.

Thomas G. Knight Company

FACTORY, MILL,
PLUMBERS, STEAM
AND GAS FITTERS

Supplies at Wholesale

Office, 359 Pearl Street,

BROOKLYN, N. Y.

WAREHOUSES:

364 JAY STREET,
50 and 52 MYRTLE AVENUE,
359 PEARL STREET.

G. GENNERT,

Importer and Manufacturer of

Photographic Materials
and Apparatus

24 AND 26 EAST 13TH STREET,

NEW YORK.

HOTEL CARLTON,

54th STREET,

Near Broadway,

NEW YORK.

A. C. McCLELLAN & SON.

Telephone, Columbus 2400.

"Ornatus et Bonitas."

EXTRA QUALITY
DUNLAP & Co.
COPYRIGHTED

Correct Hats for Men.

**Fall Styles
Now on Sale.**

New York Chicago Philadelphia

**And Accredited Agencies in All
Principal Cities of the World.**

JOHN J. HICKEY,
The Athletic Policeman,
President, Police Athletic Association of Greater New York, and Champion Mile Runner.

PERSONS OF TASTE CARRY
LeBihan
UMBRELLAS
1 BARCLAY ST. NEAR B'WAY

—CORRECT DRESSERS INSIST ON—
STETSON HATS
Best in the World.
FULL LINE AT
1 BARCLAY STREET, near Broadway

Nassau Newspaper Delivery Express Company,
WHOLESALE DEALERS
Daily and Sunday Papers
200 William Street, New York City

CAPITAL, $400,000. SURPLUS, $300,000.
THE JEFFERSON BANK, CANAL AND FORSYTH STREETS.
Branch, Houston and Clinton Streets.
HERMAN BROESEL, Pres. MAX RADT, Vice-Pres. WM. H. DEVLIN, Cashier. WM. J. HAUSER, Ass't Cashier.

Hotel Wellington *Seventh Avenue,*
Bet. 55th and 56th Sts., 3 blocks from Central Park
A Modern Fireproof Hotel. A desirable winter or summer home. Broadway Cars pass the door. Five minutes to theatres. One, two or three room suites with Bath. Long Distance 'Phone in each. Restaurant a la carte.
Single Rooms, $1.50 per day. Room with Bath, $2.00 and upward. Parlor, Bedroom and Bath, $3 00 and upward. Special Rates to Families.
—A. W. EAGER—

K. MANDELL, Pres. CHARLES T. CHAMPION, Cashier
The Monroe Bank
OF THE CITY OF NEW YORK
97 CANAL STREET, NEW YORK
Commercial Accounts opened on favorable terms.
Interest paid on Special Deposits
Drafts issued payable in any part of the world.

Established 1872.
EDWARDS & CO.
Electrical Contractors in all Branches
405-7-9 East 144th Street,
Telephones 8 Melrose, 1702 Harlem. *Bronx Boro.*

NEW HOTEL CADILLAC
Broadway and Forty-third St..
Times Square, NEW YORK

Compliments of
FISS, DOERR & CARROLL
HORSE COMPANY.

JOHN FLANAGAN, First Vice-President for Manhattan Police Athletic Association of Greater New York, and Champion Weight Thrower of the World.

The Columbia Storage Ware-Houses

COLUMBUS AVE.
66th TO 67th STS.
90th ST AND
AMSTERDAM AVE.

VAULTS
FOR VALUABLES.

Tire Repair Work
Penn. Clincher Tires
" Red Tubes
" Grey "
Rubber Matting

Special Auto Mats
" Lamp Tubing
Water and Air Hose
Rubber Bumpers
Single Tube Tires

PENNSYLVANIA RUBBER CO.

OF NEW YORK.

1665 Broadway, Cor. 52d Street

Telephone 4416-4417 Columbus.

AUG. VON HASSELN

Saengerbund Hall,

Schermerhorn and Smith Sts.

BROOKLYN, N. Y.

Telephone 2114 Main.

Schoverling, Daly & Gales

Fire-Arms,
Fishing Tackle,
Sporting Goods

302 and 304 BROADWAY,

Corner Duane Street.

CURT WINKLER,

377 Broadway, New York,

FURNISHER OF

Regulation Gloves

TO

U. S. ARMY

AND

NEW YORK POLICE DEPARTMENT

Radium Radia

IS OBTAINING

PHENOMENAL RESULTS in the CURE of

RHEUMATISM

Lumbago, Gout, Neuralgia, Colds on Chest, Headache, Sore Throat, Sprains, Swellings, etc.

APPLIED EXTERNALLY.

SOLD AT DRUG STORES AND

13 West 26th Street, New York

Price, $1 and 50c. per bottle.

Telephone 1947-1948 Columbus.

H. C. SENIOR & CO.

West Side Real Estate

1934 Broadway,

At 65th St. *NEW YORK.*

RENTS COLLECTED.

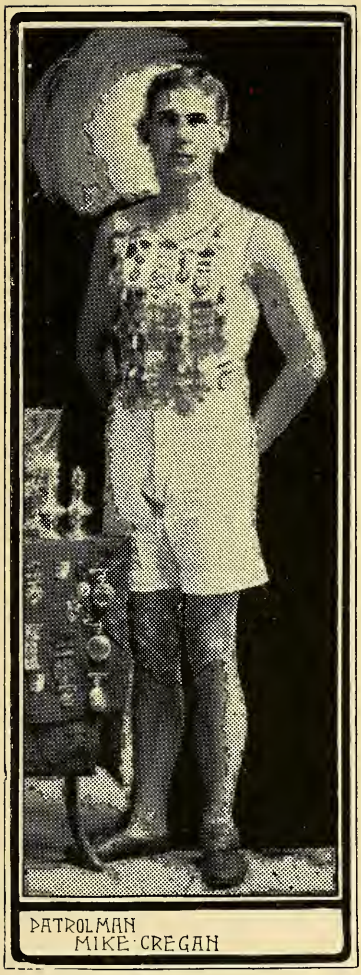

Treasurer, Police Athletic Association
of Greater New York,
and Champion Quarter and Half-Mile Sprinter.

Second Vice-President for Manhattan,
Police Athletic Association of Greater New York,
and Champion One-Mile Runner.

NEW YORK PHILADELPHIA JERSEY CITY

The James Reilly Repair and Supply Co.

ESTABLISHED 1867 INCORPORATED 1892

229 and 230 West Street, NEW YORK

General Contractors
Coppersmiths
Consulting Engineers
Boiler Makers
Brass Founders and Finishers
Ship Builders
Pneumatic Dispatch Tubes
Grease Extractors
Electrical Installations
Feed Water Heaters
Evaporators and Distillers
Machinists
Steamship Repairs
Ship Joinery
Steamship Supplies
Electrical Supplies
Mechanical Rubber Goods
Engineers' Supplies
Contractors' Supplies
Marine Hardware
Power Plant Supplies
Yacht Supplies
Ship Chandlery

Hotel Leonori

MAIDSON AVENUE
and 63d STREET

C. L. LEONORI, Proprietor

Hotel Le Barton

308 WEST 58th STREET
NEW YORK

CENTRALLY LOCATED
NEW — FIREPROOF

All Rooms with Bath Rates Moderate

WILLIAM F. BANG HENRY A. BANG

The Elliman School

AND

Normal Training Class

FOR KINDERGARTNERS

TWENTY-SECOND YEAR

For Circular address

Mrs. H. B. ELLIMAN

167 West 57th Street, New York City

BROOKLYN TEL. CALL, 917 W'MSBURGH
NEW YORK TEL. CALL, 1631 CORTLANDT

OTTO GOETZ

Jobber and Wholesale Dealer in

Glassware and Lamp Goods

Importer of Crockery, Glassware and German Fancy Goods

BAR GLASSWARE A SPECIALTY

New York Office & Salesroom: 43 Murray St.

BROOKLYN OFFICE: 261 STAGG STREET

WAREHOUSES: 254 TO 270 TEN EYCK STREET

Hotel Hargrave

104-112 WEST 72d STREET

Family Apartment Hotel

TELEPHONE 2344 COLUMBUS

"Budweiser" THE KING OF ALL BEERS

ANHEUSER-BUSCH AGENCY

OF THE

ANHEUSER-BUSCH BREWING ASS'N

St. Louis Draught and Bottled Beer

MAIN OFFICE: 24 to 27 WEST STREET. Phone: 2795 Cortlandt

BRANCH: 634-636 WEST 36TH ST.
PHONE: 5153 38TH

HARLEM BRANCH: 130TH ST. AND 12TH AVE.
PHONE: 7 MORNINGSIDE

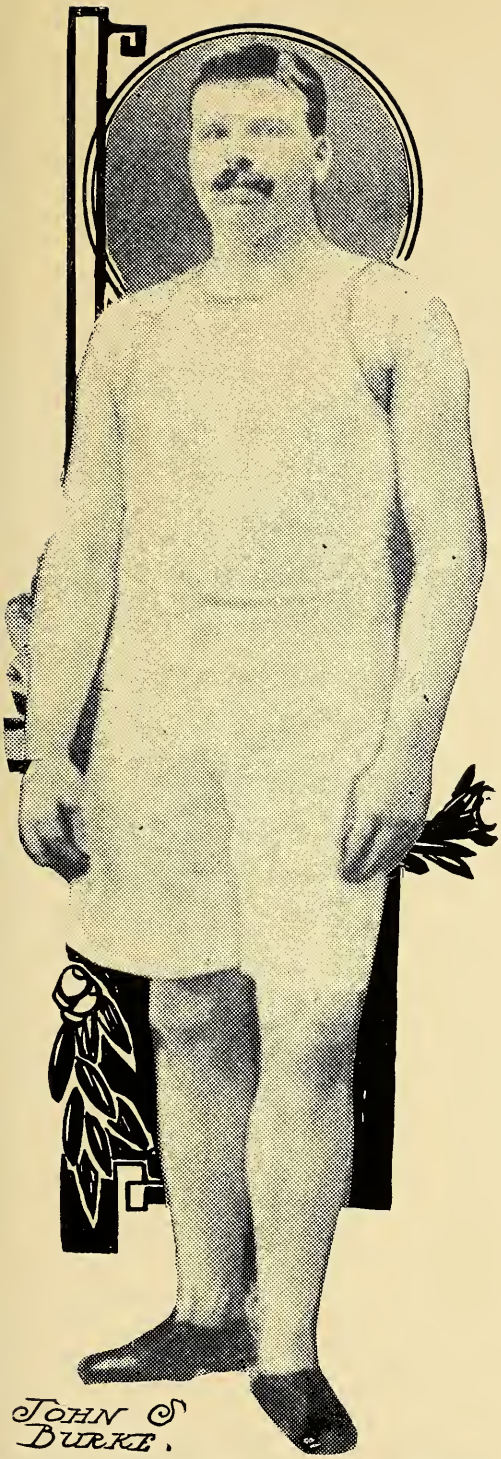

Member of the Police Athletic Association of Greater New York and a Champion Weight Thrower.

E. H. STRUPEL
First Vice-President for Borough of Bronx, Police Athletic Association of Greater New York.
Champion 100 Yard Sprinter.

COMPLIMENTS OF THE

INTERBOROUGH
RAPID TRANSIT
COMPANY

SELIG (AJAX) WHITMAN
Member of the Police Athletic Association of Greater New York
Champion Strong Man of the Department

THE ILLUSTRATED
OUTDOOR
NEWS
formerly The Illustrated Sporting News

10c. A COPY.

$3.00 A YEAR.

ALL NEWSDEALERS.

The only high class WEEKLY giving space in pictures and text to

Clean High Grade Sports and Outdoor Life.

Articles by the best writers.
Photographs by our own staff.
Engraving and printing of the finest on enamel paper.

REMEMBER IT IS A WEEKLY.

ILLUSTRATED OUTDOOR NEWS

4 West Twenty-second Street,

NEW YORK.

COMPLIMENTS OF

JOSEPH CASSIDY.

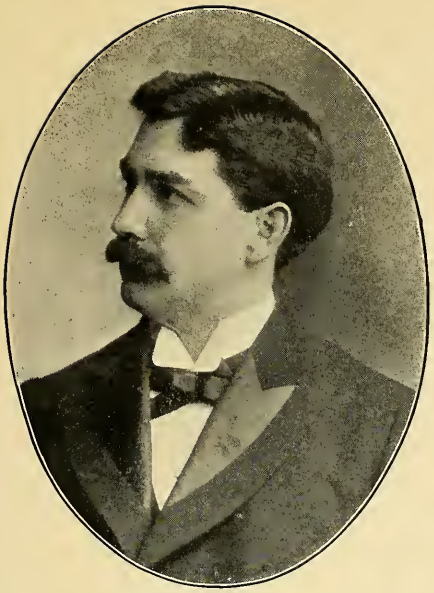

R. E. ENRIGHT
Acting Sup't Repairs and Supply Department, and President, The Roundsmen's Association.

ROUNDSMAN DANIEL J. FOGARTY
Member of the Police Athletic Association of Greater New York; Leader of New York City Police Band

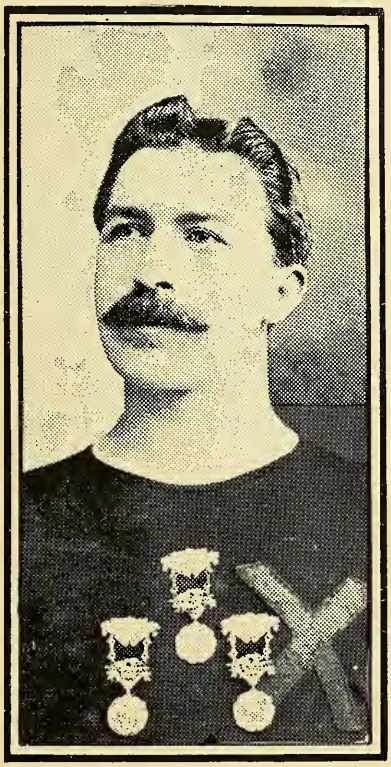

THOMAS SLATTERY
Second Vice-President for The Bronx, Police Athletic Association of Greater New York and all-round Champion of the Police Department.

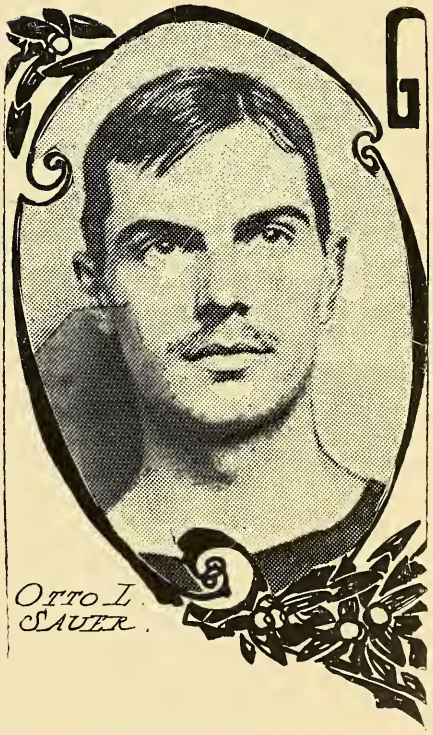

Member of the Police Athletic Association of Greater New York and Champion Sprinter

IT'S JUST LIKE THIS!

If in doubt where to open a bank account, go to the FOURTEENTH STREET BANK or to our GANSEVOORT BRANCH. The officers are willing to meet you half-way on any fair business proposition. See how the Bank has grown within a short time—due to the courteous treatment of customers.

Each one recommends another.

DEPOSITS

MAY, 1, 1900
1,411,765

MAY 1, 1901
1,710,369

MAY 1, 1902
1,710,503

MAY 1, 1903
2,142,476

MAY 1, 1904
2,217,825

JUNE 15, 1905
5,245,600

CAPITAL AND SURPLUS,
600,000.00

The MAIN BANKING HOUSE is at 14th Street and 5th Avenue. The GANSEVOORT BRANCH is at 14th Street and 9th Avenue.

OFFICERS.

R. ROSS APPLETON, President.
GEORGE F. VAIL, Vice-Pres. IRVING C. GAYLORD, Cashier
JOHN F. CARROLL, Vice-Pres. LOUIS V. ENNIS, Ass't "

Gansevoort Branch.

P. MAXWELL SAYFORD, Cashier.
H. F. MEEHAN, Assistant Cashier.

DIRECTORS.

R. Ross Appleton, Richard I. Brewster, John F. Carroll, Irving C. Gaylord, Frank N. Doubleday, Richard L. Edwards, Edward B. Jordan, Patrick H. Keahon, Charles W. Morse, Thomas M. Mulry, Frank Seaman, Morris E. Sterne, Albert Turner, George F. Vail

SAFE DEPOSIT VAULTS.

Makers of the Prizes and Trophies for These Games.

DIEGES & CLUST

"IF WE MADE IT, IT'S RIGHT."

Official Jewelers of the Leading Colleges Schools and Associations

CLASS PINS
FRATERNITY PINS
MEDALS
CUPS, ETC.

WATCHES
DIAMONDS
JEWELRY

23 JOHN STREET
NEW YORK

KING'S WINDSOR CEMENT

For Plastering . . .
Walls and Ceilings

Elastic in its nature, can be applied with 25 per cent. less labor and has 12½ per cent. more covering capacity than any other similar material.

J. B. KING & CO.

1 Broadway,

NEW YORK.

LINDSLEY'S OWN

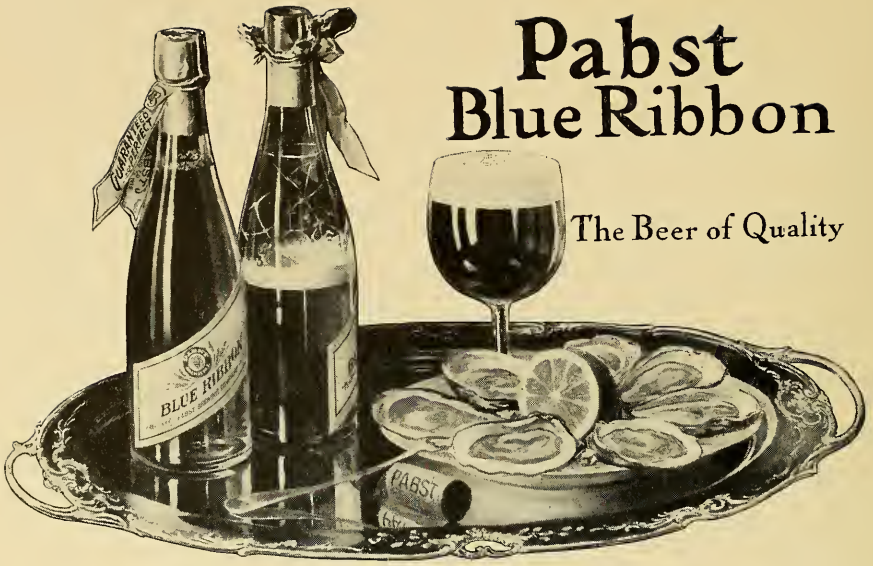

Pabst Blue Ribbon

The Beer of Quality

Sold by PABST BREWING COMPANY,

606 West Forty-ninth St. NEW YORK

E. SCHLEIP, Manager.

Highest and More Awards than All Competitors Received Put Together!

$1

DOUBLE GRAND PRIZE and *THREE GOLD MEDALS St. Louis, 1904.*

$1 is all you need to place in your home an "Insurance against the blues." *ALL* the World's Best Music in this magnificent Home Theatre Outfit—a Theatre in your home! Bring all your friends and the children, any day, and hear the latest selections, from grand opera to "coon" songs, *FREE!*

COLUMBIA PHONOGRAPH CO.,

353 Broadway,

Near Franklin Street, NEW YORK

MENDHAM BROTHERS,

Bankers and Brokers,

MEMBERS N. Y. STOCK EXCHANGE

Commercial Cable Building,

20 and 22 Broad St. and 18 and 20 New St.

NEW YORK.

Telephone Calls—6340, 6341, 6342, 6343 Cortlandt.

Branch Office, Astor Court Building.

Telephone 6480 38th St.

CHARLES Established 1855. JOHN

MEIERDIERCKS & CO.,

CURERS. PACKERS
And IMPORTERS of

Smoked and Preserved Fish

HERRING, ANCHOVIS, RUSSIAN SARDINES, SALMON, STURGEON, WHITE FISH, ETC.

510, 515 and 517 East 19th St.,

NEW YORK.

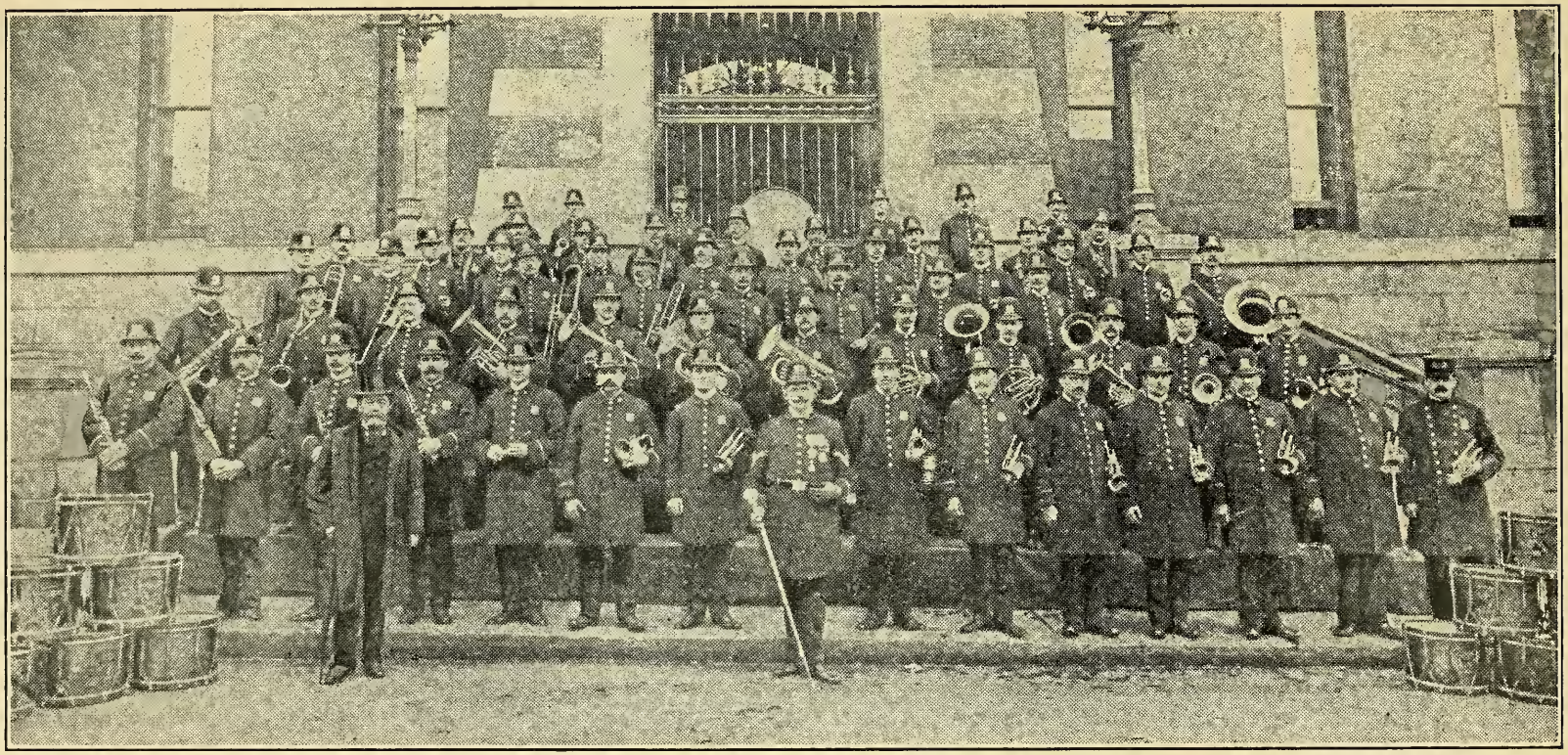

NEW YORK CITY POLICE BAND

TELEPHONE 370 FRANKLIN

Allerton-Clarke Co.

HARDWARE

97 Chambers and 79 Reade Streets

NEW YORK

CHARLES H. EASTON ROBERT T. McGUSTY

CABLE ADDRESS: "CHEASTON, N. Y."

Charles H. Easton & Co.

REAL ESTATE AGENTS AND BROKERS

ESTATES MANAGED

116 and 118 West 42d St., NEW YORK

TELEPHONE CALL, 6420—38TH ST.

Telephone, 3099 Madison Square

Waldorf Realty Co.

Real Estate

LEASING OF PROPERTY A SPECIALTY

38 and 40 West 33d Street

ROOM 310

NEW YORK

KELTING Engineering and Supply Co.

Electrical Engineers and Contractors

119 PEARL STREET, NEW YORK

Telephone, 2943 Broad

CHARLTON W. CRANE

Real Estate

BROKER APPRAISER AGENT

1 East 45th Street

Telephone, 4721—38th NEW YORK

E. KIRSTEN & CO.

UNIFORM TAILORS

200 and 202 COLUMBUS AVE.

Corner 69th Street NEW YORK

Telephone, 2353 Broad

STUETZLE BROS.

Cafe and Restaurant

OLD COTTON EXCHANGE BUILDING

1 and 2 Hanover Square

NEW YORK

XAVIER STUETZLE JOSEPH STUETZLE

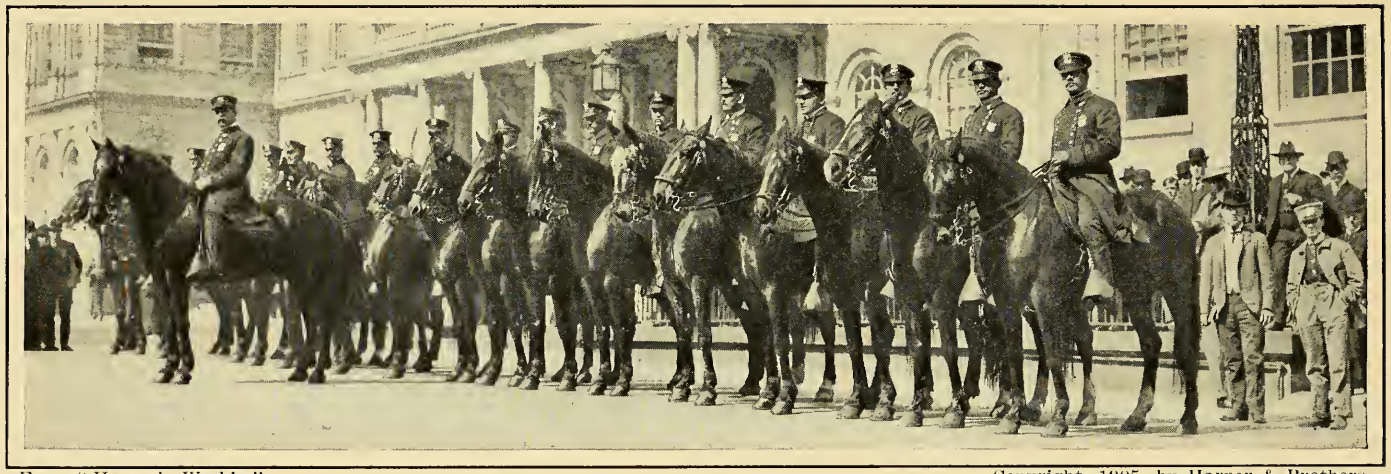

From "Harper's Weekly."

Copyright, 1905, by Harper & Brothers.

Mounted Police at Roll-call in City Hall Park.

TRAVERS BROTHERS CO.,

MANUFACTURERS OF

Twines and Cordage,

41 Worth Street, . . NEW YORK

La Contributor

ALL HAVANA

ON SALE AT ALL FIRST-CLASS
HOTELS, RESTAURANTS
AND CAFES

CIGARS

ALL SIZES

JAMES FREDERIC HANDY,
President-Treasurer.

FREDERICK ALFRED,
Secretary and Manager.

ESTABLISHED 1861.
INCORPORATED 1897.

THE J. W. PRATT CO.

52 to 58 Duane Street,
NEW YORK.

Printers and Manufacturing Stationers

ENGRAVING
LITHOGRAPHING
BLANK BOOKS

We are direct representatives of the largest manufacturers of Stationery, Typewriting Supplies and Draughtsmen's Materials, which enables us to compete for the largest contracts, as our supplies are all received in bulk.

Whenever you are in the market for anything in this line, we would be pleased to give you an estimate.

Compliments of

Holland House,

Fifth Avenue and
Thirtieth Street,
NEW YORK

H. M. Kinsley and Baumann,
Proprietors.

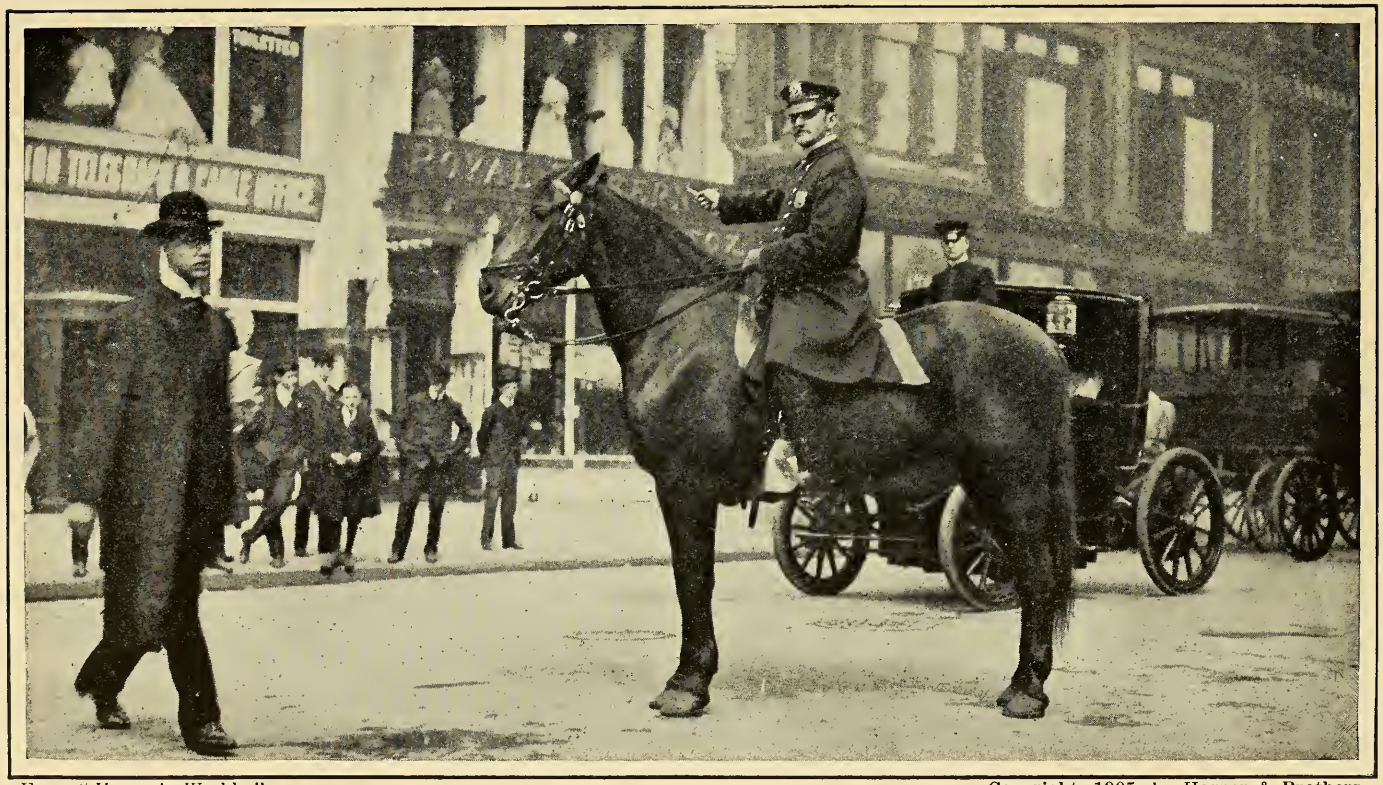

From "Harper's Weekly." Copyright, 1905, by Harper & Brothers.

A Mounted Policeman directing Traffic at Fifth Avenue and Twenty-second Street.

Telephone 5680 Broad. Cable Address, "Enstop," New York.

ENNIS & STOPPANI,

Bankers and Brokers,

38 Broad Street,

NEW YORK.

COMPLIMENTS OF

LOUIS F. HAFFEN.

From "Harper's Weekly." Copyright, 1905, by Harper & Brothers.

How Traffic is Regulated by a System of Ropes in Union Square—The Ropes Divide the Stream of Traffic and Prevent Blockades.

Compliments of

Wolf Bros. & Co.

100 Broadway,

NEW YORK.

Every Good Operator
deserves a
Remington Typewriter

Because the
Remington helps
the operator to
do *GOOD WORK*

For Over 60 Years

Mrs. Winslow's Soothing Syrup
has been used for over FIFTY YEARS by MILLIONS of Mothers for their CHILDREN while TEETHING, with perfect success. IT SOOTHES the CHILD, SOFTENS the GUMS, ALLAYS all pain, CURES WIND COLIC, and is the best remedy for DIARRHŒA. Sold by Druggists in every part of the world. Be sure and ask for Mrs. Winslow's Soothing Syrup and take no other kind. **25 Cents a Bottle.**

An Old and Well-tried Remedy

There Is Nothing so Soothing as a Mother's Kiss

EXCEPT

MRS. WINSLOW'S SOOTHING SYRUP

Millions of Mothers will tell you

It soothes the child.
It softens the gums.
It allays all pain.
It cures Wind Colic.
It is the best remedy for Diarrhœa.
It is absolutely harmless and for Sixty years has proved the best remedy for Children Teething.

BE SURE YOU ASK FOR
MRS. WINSLOW'S SOOTHING SYRUP
AND TAKE NO OTHER

From "Harper's Weekly." Copyright, 1905, by Harper & Brother

Mounted Police at "Dismount" in Front of the City Hall

FREEDOM FOR SLAVES TO DRINK

Bring us the worst cases of Alcoholism you can find, the victim being in delirium tremens, if you please, and we will destroy his craving for Alcohol in from 24 to 48 hours. We will have him eating and sleeping naturally in from three to five days, and in a few days more will have his nervous system restored to its normal condition. He will never, because of the craving, begin to drink again. The patient is not placed under restraint.

THE OPPENHEIMER TREATMENT

FOR ALCOHOLISM

Treatment Established Fifteen Years

NO SUFFERING NO INJECTION NO DETENTION FROM BUSINESS
NO BAD AFTER EFFECTS

All Drug Addictions also Successfully Treated at New York

Indorsed by a Special Committee of the Legislature of New York in May, 1905

DIRECTORS

J. H. ALEXANDER, Formerly Vice-President Standard Oil Co.
JOSE AYMAR, Lawyer, New York.
IRVING BACHELLER, Author.
LEROY W. BALDWIN, President Empire Trust Co.
ARCHER BROWN, Jr., New York.
CHARLES R. BROWN, Banker and Broker, New York.
CHARLES EVANS, President Atlantic City National Bank.
A. H. DE HAVEN, Stock Exchange, New York.
CARL H. FOWLER, Attorney, New York.
HENRY C. IRONS, Seaboard Realty Co.
E. E. JACKSON, Ex-Governor of Maryland
WILLIAM H. JACKSON, Congressman from Maryland.
OLIVER H. LAU, M.D., Detroit, Mich.
JOHN McGINNISS, Vice-President United Copper Co., Butte, Mont.
KENNETH K. McLAREN, Sec. Corp. Trust Co., N. J.
ISAAC OPPENHEIMER, M.D., New York.
CARL F. PRICE, Secretary and Treasurer.
LEONARD W. SWEET, Wholesale Jeweler, New York.
S. H. VANDERGRIFT, H. T. Alexander & Co., New York.

ADVISORY DIRECTORS

Rev. CHARLES H. FOWLER, Bishop M. E. Church.
Rev. JOHN F. SPENCE, D.D., LL.D., formerly Chancellor of American University, Harriman, Tenn.
Rev. JOHN J. HUGHES, Paulist Fathers, Church of St. Paul the Apostle, New York.
Rev. MADISON C. PETERS, D.D., Immanuel Baptist Church, Baltimore, Md.
Rev. FREDERICK J. STANLEY, D.D., First Presbyterian Church, Atlantic City, N. J.
Rev. LOUIS S. OSBORNE, Episcopal Church, Newark, N. J.
Rabbi SOLOMON FOSTER, Temple B'nai Jeshurum, Newark, N. J.
Rev. GEORGE E. REED, D.D., LL.D., Dickinson College, Carlisle, Pa.
Rev. Joseph C. HARTZELL, D.D., Bishop of Africa.
Rev. JOSEPH L. J. KIRLIN, St. Patrick's Church, Philadelphia, Pa.
Hon. CHARLES EMORY SMITH, Ex-Postmaster-General.
Hon. WM. T. STEAD, Editor *Review of Reviews*, London, Eng.
Hon. WILLIAM A. STONE, Ex-Governor of Pennsylvania.
Hon. JOHN WEAVER, Mayor of Philadelphia.
Gen. H. C. CORBIN, Major-General U. S. Army.
Hon. HOWARD B. FRENCH, President Philadelphia College of Pharmacy.
Hon. LYMAN J. GAGE, Ex-Secretary of the Treasury.
Hon. J. E. RICKARDS, Ex-Governor of Montana.
ROBERT PITCAIRN, Pittsburg, Pa.

TREATMENT ALSO ADMINISTERED BY LICENSEES AT

ALBANY, N. Y., - - - - 182 State Street
ASBURY PARK, N. J., - - 221 Asbury Avenue
ATLANTIC CITY, N. J., - - 714 Atlantic Avenue
BROOKLYN, N. Y., - - - - 44 Court Street
BOSTON, MASS., - - - 214 Boylston Street
CARBONDALE, Pa., - - 19 North Main Street
CHESTER, Pa., - S. E. Cor. Broad and Potter Sts.
DETROIT, MICH., - - 56 Garfield Avenue
FAIRFIELD, ME., - - - 160 Main Street
HARRISBURG, PA., - 1700 North Second Street
KEENE, N. H., - - - 22 Roxbury Street
KNOXVILLE, TENN., - - 622 Asylum Avenue
NEWARK, N. J., - - - 129 Wickliffe Street
NASHUA, N. H., - - - 149 Main Street
NORFOLK, VA., - - - 316 Freemason Street
NEW HAVEN, CONN., - - 107 Greene Street
PLAINFIELD, N. J., - - Plainfield Sanitarium
PITTSBURG, Pa., - 828 Lincoln Avenue, Allegheny
PHILADELPHIA, PA., - 841 North Broad Street
PROVIDENCE, R. I., - Industrial Trust Co. Building
READING, PA., - - 155 North Fifth Street
SCRANTON, PA., - - - 806 Mulberry Street
VINELAND, N. J., - - - Virginia Street
WATERTOWN, N. Y., - 12 Savings Bank Building
WASHINGTON, D. C., - 1110 F. Street, N. W.
WILKESBARRE, PA., - 60 North Main Street
WILSON, N. C., - - 219 East Nash Street
MEXICO CITY, MEXICO, - 1st San Francisco No. 7
LONDON, ENGLAND, - - 231 Strand, W. C.
BARRANQUILLA, - - - Colombia, S. A.
GUATEMALA CITY, GUATEMALA, C. A., 12th Avenue So. N-3

AND OTHER CITIES.

Indorsed by many Prominent Men and Women Throughout the World
(Watch this Series.)

CYRUS EDSON, M.D.

FORMERLY HEALTH COMMISSIONER OF THE PORT OF NEW YORK, WROTE

"I have had a pretty extensive experience with the Oppenheimer treatment, having witnessed its effect in perhaps fifty cases. I consider it of very great value, and have yet to see anything but good resulting therefrom. I have noticed no such secondary results as are frequently seen after other so called 'cures.' In fact, patients feel better and stronger than before in every way. The treatment seems to act as a general restorative and as a tonic while absolutely removing desire for the stimulant, either drug or alcoholic."

REPRESENTATIVE PHYSICIANS in each city of the United States administer the Oppenheimer Treatment. Write for the name and address of the physician in your locality.

For autograph letters indorsing the Oppenheimer treatment, cut out this coupon and mail to the

OPPENHEIMER INSTITUTE,

The work of the Institute is conducted in full accord with the principles of medical ethics.

159 West 34th Street, New York City

(Police Games.) *Name*..... *Address*.....

From "Harper's Weekly." Copyright, 1905, by Harper & Brothers.

A Squad of Mounted Police in City Hall Park, taken as the Order was given to "Mount."

AUGUST BELMONT & CO.

Bankers,

23 Nassau Street,

NEW YORK.

From "Harper's Weekly." Copyright, 1905, by Harper & Brothers.

Sergeant Murphy, the Veteran of the Mounted Police Force, establishing a "Fire Line" in City Hall Park.

HOLLISTER & BABCOCK

Bankers and Brokers,

17 and 19 Broad Street,

NEW YORK.

Members of the New York Stock Exchange

AND DEALERS IN

INVESTMENT SECURITIES.

LAUNCHES and YACHTS

ELECTRIC LAUNCHES

Absolutely Safe, Reliable and Noiseless,
Can Now be Charged Anywhere
using direct or alternating current with the
New Mercury Rectifier.

GASOLINE MOTOR BOATS

Built and equipped with any type of engine desired. We assume all responsibility in furnishing the complete boat—fully guaranteed.

Visitors are always welcome to inspect our stock of various sizes, 21 foot and upwards.

The Electric Launch Co.

BAYONNE CITY, N. J.

TELEPHONE 250 BAYONNE

Member National Association Engine and Boat Manufacturers.

NEW YORK OFFICE, 5 NASSAU STREET.

Chas. Minzesheimer & Co.

Bankers and Brokers,

24 Broad Street,

NEW YORK CITY.

Rhoades & Company,

Bankers and Brokers,

No. 7 Wall Street,

Corner of New.

From "Harper's Weekly." Copyright, 1905, by Harper & Brothers.

A Mounted Policeman Stopping a Runaway in Central Park.

POST & FLAGG,
BROKERS,
38 WALL STREET,
NEW YORK.

COMPLIMENTS
OF A
FRIEND.

COMPLIMENTS
LION BREWERY OF NEW YORK CITY
Columbus Ave. and 108th St.

Telephone 154 Columbus.
METROPOLITAN
FIRE-PROOF STORAGE
WAREHOUSE,
Nos. 39 and 41 West 66th Street,
New York.

Copyright, 1905, by Harper & Brothers.
From "Harper's Weekly."

A Mounted Police Officer on Duty at Fourteenth Street and Fourth Avenue.

COMPLIMENTS OF

HERMAN A. METZ,

No. 122 Hudson Street,

NEW YORK.

NEW YORK POLICE DEPARTMENT'S INVINCIBLE ATHLETIC TEAM.

Top Row—Sergeant Cohen, Tom Slattery and J. J. Hickey, President and Manager. Middle Row—T. J. Gannon, D. O'Sullivan, O. Sauer, J. H. Oliver, J. J. Tynan, E. H. Strubel, P. J. Dynan and J. J. Leck. Bottom Row—W. P. Beecher, E. M. Carette, J. L. Breslin, John Flanagan, Dick Sheridan and J. J. Burke.

IMPORTANT TO POLICEMEN, FIREMEN AND LETTER CARRIERS.

We are always prepared to cash your pay checks without INCONVENIENCE OR EXTRA CHARGE.

Liberal Loans made on Diamonds, Watches, Jewelry, Clothing, Etc.

Sales and Buildings Protected by Holmes' Electric Prot. Co.

The People's Friend,

P. KALMAS & SON,

Loan Brokers,

389 CANAL STREET, Near West Broadway

All surface cars, elevated and subway lines handy to our door.
Easily reached from Brooklyn Bridge via Seventh Avenue cars.

MONEY MONEY MONEY

Lots of it to loan at special rates of interest.

ON SUMS OF $25.00 AND ABOVE ONE PER CENT. PER MONTH.

WE ARE STILL AT IT.

UNIFORM INSURANCE.

We are gaining more and more every month, for we have been tried and proven true. Twenty-five years' experience our recommendation, and a following of over 2,000 Policemen, Firemen and Letter Carriers. We guarantee to protect your uniform from the moths. If damaged by same we will replace. No camphor. No odor. Ready for inspection or wear.

Charges 25 or 50 cents per suit for as long as you leave in our care. Fall in line. All new members of any uniform branch, give us your uniforms to take care of. It will save you money and worry.

WE LOAN MONEY ON UNIFORMS.

KINNICUTT & POTTER,

Members of the New York Stock Exchange.

INVESTMENT SECURITIES

1 NASSAU STREET.

NEW YORK.

LOUIS ROSENTHOL & SON,

Boot Makers,

Edison Building, 38 NEW STREET,

NEW YORK.

JAS. H. ROBERTS,

Electrical Contractor.

Manufacturer of Speed-Reducing Machinery, Direct Connected Electric Elevators, Dumb Waiters and Sidewalk Hoists. Office, 430 West Broadway, New York. Telephone, 1703 Spring.
Factory, Homer, N. Y.

Compliments of

I. & S. WORMSER.

15 Broad Street, New York

Compliments of

BLAIR & CO.,

24 Broad St.

ALCAZAR Theatre

Washington and Tillary Streets

HOME OF BURLESQUE

Matinee Every Day, 10, 15 and 25 cents

Nights, 10, 25, 35 and 50 cents

Big Concert Every Sunday

BAUER & DOCTOR

Store on the Bowery,
Corner Stanton Street

The City's Swellest Tailors

PHONE 3464 ORCHARD

JOHN RACKY. Importer of Rhine Wines. 21 Frankfort Street, near William Street, New York.

ADRIAN PARADIS. Chemist. 191 Fulton Street, corner Nassau. 461 Myrtle Avenue. corner Washington, Brooklyn, N. Y. A full line of Fraser's Tablets.

J. SCHULMAN. Dealer in Diamonds, Watches and Jewelry, at Wholesale and Retail. 34 Eldridge Street, near Canal Street, New York.

MAYO & CAMPBELL COMPANY. Storage, Weighing, Forwarding and Insurance. Advances made on Merchandise. Cashing of Sales and Financing of Accounts. Main Office, 387 Greenwich Street, New York. Warehouses: 387, 389, 391 Greenwich St.; 386, 388 Greenwich St.; 384 Greenwich St.; 37, 39 Vestry St.; 202-220 Duane St.; 69 North Moore St. M. F. Mayo, President; Wm. W. Conklin, Vice-President; W. M. P. Taylor, Secretary and Treasurer. Telephones, 2081, 2082 Franklin.

PH. J. BENDER & SONS (Incorporated). Machinists. Presses, Dies, Tools and Special Machinery, Experimental Work, General Machine Work. 87 Frankort Street and 339-341 Pearl Street, New York. Jacob Bender, President; Martin Bender, Treasurer; Rudolph Bender, Secretary. Telephone, 585 John.

JOHN LEONARD MITCHAEL BLAKE

JOHN LEONARD & CO.

Iron and Steel Scrap

Iron and Steel Rails, Pig Iron, Etc.

149 BROADWAY

Singer Building **NEW YORK**

Telephone Connection, 5776 Cortlandt

PUTNAM HOUSE

OPPOSITE MADISON SQUARE GARDEN

C. A. ANDERSON, Proprietor

Fourth Avenue and 26th Street

UP-TO-DATE CAFE

RESTAURANT—Popular Prices

200 ROOMS—Single, 50c. up; Double, $1.00 up

EDMUND L. KNOTH. Loan Broker. 772 Third Avenue, between 47th and 48th Streets, New York. Money loaned on Diamonds, Watches, Jewelry and all kinds of Personal Property.

P. J. SULLIVAN. Union made Cigars. 56 Fulton Street, Brooklyn, N. Y.

S. ZIRINSKY. 341 Grand Street, corner Ludlow Street, New York. Established 1888. Diamonds, Watches and Jewelry. Clocks and Silverware. Telephone, 845 Orchard.

ACETYLENE GAS ILLUMINATING CO. (Inc. 1897). 105 Walker Street, New York. Calcium Carbide, "Candy" Carbide, Acetylene Generators, Acetylene Stoves, Acetylene Burners, Acetylene Lamps, Search Lights, etc. Telephone, 5717 Franklin.

Compliments of
H. BAUENDAHL & CO.,
61 Worth Street.

MARCUS BROS. Police and Fireman's Uniforms, Civilian Clothes. 121-123 Canal Street. Telephone, 1112 Orchard.

FREUND, KRAUS & CO. Importers and Wholesale Dealers in Wines and Liquors. 476-478 Third Avenue, New York.

WM. KAHN. Importer of Lace Curtains, Tapestry and Silk Lambrequins. Also a full line of Albums, Lamps, Bric-a-Brac, Trunks and Bags. 310-312 Grand Street (next door to Hesse), New York. Telephone, 603 Orchard.

MAX L. ROHMAN. Registered and Licensed Plumbing Contractor, Steam and Gas Fitter. 151 East Broadway, New York. Telephone, 1610 Orchard.

GEORGE G. HALLOCK JR.'S SONS. Members Real Estate Board of Brokers. Real Estate and Insurance. 401 Grand Street, New York. Telephone.

WOLF WOLKENBERG. Importer of Wines and Liquors. German and French Cordials a Specialty. 1 Hester Street, corner Clinton Street, New York.

A. BERNIKOW. Importer and Wholesale Dealer in Wines, Liquors and Cordials. Fine Whiskey, Cognacs and Brandies in Bond a Specialty. 411 Grand Street, near Clinton Street, New York. Established 1890. Telephone, 1497J Orchard.

BERNARD RATKOWSKY. The King of Furs. 58 East Broadway, New York.

GREENBERG BROS. Manufacturers of Cloaks and Suits. 51 West 14th Street, between 5th and 6th Avenues, New York. Telephone, 1379 18th St.

CAFE BOULEVARD. Second Avenue and 10th Street, Manhattan.

CHAS. F. P. DILLON. Picture Restorer. Dealer in Works of Art and Picture Frames. Oil Paintings Cleaned, Varnished, Lined, etc. Renovating and Regilding Old Frames a Specialty. 68 W. 58th Street, corner 6th Avenue. Telephone, 2008 Plaza.

J. B. THEISS. Real Estate and Insurance. 314 Madison Avenue, corner 42d Street, New York. Telephone, 5432 38th St.

HARRY BLUM. Manufacturer of High Grade Clear Havana Cigars, Wholesale and Retail. 296 Grand Street, between Allen and Eldridge Streets, New York. Branches: 200 E. Broadway, opposite Educational Alliance; 3 West 116th Street. Telephone, 2922, 1547 Orchard.

RESNEK, SHAPIRO & CO. E. Resnek, N. Shapiro. Manufacturers of Clothing. 149 East Broadway, between Pike and Rutgers Streets, New York.

GOLDMAN, NELKIN & CO. Wm. P. Goldman, Harry Nelkin, Sol. Nelkin. Manufacturers of Men's Fine Clothing. 92 East Broadway, New York.

I. LEWKOWITZ. Manufacturing Jeweler. Importer of Diamonds. Resetting of Diamonds a Specialty. Manufacturing and Repairing Department on the Premises. Established 1860. 290 Grand Street, corner Eldridge Street, New York. Branch at 6th Avenue, corner 17th Street. Telephone connection.

D. ALTMAN. Successor to John Wood. Professional Photographer. 208 Bowery, opposite Rivington Street, New York. Special Rates to the Police Department.

JACOBS & HARRIS. Fashionable Tailors and Recognized Leaders of Fashion. Established 20 years. 77 and 79 Fulton Street, 54 Gold Street, New York. Telephone, 3278 John.

I. GOLDBERG. Distiller, Importer, Rectifier. Wholesale Wine and Liquor Dealer. Established 1873. 171 East Broadway, Houston and Clinton Streets, 5th Avenue, corner 115th Street, New York City. Telephone connecting all Stores.

THE SURPRISE. 3, 9 and 19 Cts. Store. H. Schechter, Prop. 335 Grand Street, between Orchard and Ludlow Streets, New York. Branch of 47 Avenue B.

HOTEL STANLEY. Henry J. E. Doying, Mgr. 124 West 47th Street, New York.

AUGUSTUS N. ALLEN. Architect. Windsor Arcade, 5th Avenue, New York. Telephone, 6253 38th St.

JACOB FROELICH. Woolens. 271 Grand Street, corner Forsyth Street, New York. Telephone, 675 Orchard.

THE GRAND 5 & 10c. STORES. Finkelstein Bros., Props. M. Finkelstein, A. Finkelstein. Main Office, 281 Grand Street, New York. Stores: 281 Grand St., N. Y.; 345-347 Grand St., N. Y.; 153-155 Market St., Newark, N. J.; 196 Springfield Ave., Newark, N. J. N. Y. Telephone, 2195 Orchard.

CHARLES WAGNER. Dealer in Ladies' Furnishing Goods and Infants' Wear. 273 Grand Street, between Eldridge and Forsyth Streets, New York.

L. KROLL. Wholesale Jewelry, Materials and Supplies. 36 Eldridge Street, New York.

Compliments of

J. KOEHLER.

150 Park Row, City.

MORRIS OKUN. Dealer in all kinds of Sewing Machines. Cutlery and Grinding. Repairing a Specialty. Sewing Machines Bought, Sold, Exchanged and Rented. 90 Canal Street, near Eldridge Street, New York City. Telephone, 1233 Orchard.

ABE COHEN. Pawnbrokers' Salesstore. 192 Park Row, New York. Diamonds, Watches and Jewelry. Musical and Surgical Instruments. Antiques. Sporting Goods. Opera, Field and Marine Glasses. Wholesale and Retail. Telephone, 3953 Franklin.

MAX SCHWARZBERG. Dealer in Diamonds, Watches, Jewelry. Also a full line of Musical Instruments, Opera, Field and Eye Glasses, Silverware, Sporting Goods, etc. 122 Park Row, New York. Great Bargains in Unredeemed Pledges. Telephone, 1884J Franklin.

SABSEVITZ BROS. Manufacturing Jewelers. Jobbers in Diamonds and Watches. Solid Gold Rings, Chains and Diamond Mountings. All Kinds of Jewelry Repairing and Watch Cases Neatly Done for the Trade. 115 East Broadway, near Pike Street, New York. Telephone, 3610 Orchard.

POLOWE, MOGILEWSKY & WERNER. Austro-Russian Bankers. 391 Grand Street, New York. Banking, Exchange, Passage, Forwarding, Insurance and Foreign Express. Agency of the Baltimore & Ohio R. R. Co. and Central R. R. of New Jersey. Steamship and Railroad Tickets. Foreign Coin Bought and Sold. Drafts and Money Orders. Telephone, 2140-2141 Orchard.

A. ROSENSTEIN. Jobber and Wholesale Dealer in Imported Fancy Toys and Novelties. Dolls, Stationery and Harmonicas. 52, 54, 56 Division Street, New York.

JAMES A. WHELEN. Furniture, Carpets, Stoves, Oilcloths, Bedding, etc. No. 169 Court Street, corner Dean Street, Brooklyn, N. Y. Special terms to Police. Telephone, 2186 Main.

WITTY BROS. Merchant Tailors and Clothiers. 54-56 Eldridge Street.

BRODY & STROLL. Bernard S. Brody, Nathan Stroll. Manufacturers of Boys' and Youths' Clothing and Men's Trousers. 103 East Broadway, between Pike and Market Streets, New York.

ANZELEWITZ BROS. Wholesale and Retail Jewelers. Diamonds, Watches, Jewelry, Silverware, Clocks, Talking Machines, Watch Materials, Jewelers' Supplies. 128 Canal Street, New York. Telephone, 115 Orchard.

THE FAIR. Max Myer. Dry, Fancy Goods and Millinery. 281 Grand Street, New York.

SAMUELS & PHILIPS. Manufacturers of High Grade Clothing. 106 East Broadway, New York.

R. SCHWARTZ. Practical Watchmaker and Jeweler. Also Dealer in Diamonds, Watches and Jewelry. 160 East Broadway, near Rutgers Street, New York. Extra attention paid to Watches and Jewelry. Repairs at the Lowest Prices.

MORRIS SOOKNE, Ph. G. Pharmacist and Chemist. 423 Grand Street, corner Attorney Street, New York. Prescriptions Carefully Compounded. The Store That Keeps Everything. Telephone, 611 Orchard.

Compliments of the

JEWISH DAILY FORWARD.

HOTEL WILLARD. Arthur T. Hardy. 252 and 254 West 76th-Street, New York.

PODLESH & GREENBERG. Importers and Jobbers in Household Specialties. 133 East Broadway, New York. Telephone, 3320 Orchard.

DAVID DUNDES. Fine Clothing and Tailoring. 122 Canal Street, corner Chrystie Street, New York.

THE LEVIN CREDIT CO. Dry and Dress Goods, Cloaks, Clothing, Furniture, Carpets, Jewelry, etc. 102 East Broadway, New York. Accounts open to All. Please send Postal and Agent Will Call. Telephone, 1212 Orchard.

HARRIS & BYKOWSKY. David Harris, Samuel Bykowsky. Manufacturers of Ladies' Wrappers, Skirts and Waists. 129 East Broadway, between Rutgers and Pike Streets, New York. "Acknowledged the Best Made Wrappers in the Country."

HARRIS RUBBER CO. Manufacturers of Mackintoshes and Rainproof Garments. 16 East Broadway, New York. Telephone, 395 Orchard.

WILLIAM MELTSNER. Manufacturer of Fine Clothing. 32 East Broadway, near Chatham Square, New York. Telephone, 3198 Orchard.

Compliments of

MAX WILINSKY.

DAVID MAYER. Successor to Rosenstock & Mayer. Merchant Tailor and Gents' Furnisher. Uniforms a Specialty. 163 Atlantic Avenue, Brooklyn, N. Y. Telephone, 3252J Main.

MARKEL BROTHERS. Established 1874. Bankers and Passenger Agents. Steamship Tickets to All Parts of the World. Foreign Exchange. 92 Canal Street, New York Notary Public. Telephone, 21 Orchard.

WAXMAN & MELZER. Nahum Waxman, Abraham Melzer. Jobbers in Dress Goods, Silks and Domestics, Linens, Laces and Embroideries. 147 East Broadway, New York. Telephone, 147 Orchard.

ROGGEN & EISENSTEIN. Manufacturers of White and Colored Shirts, Never-Rip Pants, Overalls and Ladies' Underwear. 43 East Broadway, between Market and Catharine Streets, New York. Established 1873. Telephone, 185 Orchard.

WULFERS CAFE. Lawrence L. Hart, Manager. 148 East 14th Street, opposite Tammany Hall, New York. Telephones, 1126, 1127 Gramercy.

L. SOLOMON. Manufacturer of Cloaks and Suits. 89 East Broadway, New York. Telephone, 1365R Orchard.

SAMUEL KAPLAN & BROS. East Side Branch Wholesale Clothiers. 30 East Broadway, New York City. Telephone, 359 Orchard.

MAX BACON. Manufacturer of Wrappers, Ladies' Waists and Children's Dresses. 126 East Broadway, near Pike Street, New York.

THE A. M. CROFTS CO. Ladies' Hatters. Have Removed to 224 5th Avenue, New York.

Compliments of the

NATIONAL CASKET CO.

GOETZ & CO. If all the Facts about the Reliable Goetz & Co. Pianos could be known they would be every one's First Choice. Used in All the Principal Theatres, Halls and Conservatories of Music. We give you the Benefit of our Forty-five Years' Experience in the Piano Business. We are also Agents for the Celebrated Weser Bros. Piano with Mandolin Attachment, and the Guild & Union Piano. Cash or Easy Payments. No Interest. Open Evenings. 81-87 Court Street, Brooklyn, N. Y. Telephone, 359 Main.

I. L. PIKEN. Jeweler. Dealer in Diamonds, Watches and Jewelry, and All Kinds of Musical Instruments, Sporting Goods, Fine Guns, Pistols, Ammunition, etc. Unredeemed Pledges for Sale. 102 Bowery, between Hester and Grand Streets, New York. Full Complete Line of Fine Grade Band Instruments.

L. LURIA & SON. L. Luria, Ph. Luria. Jobbers and Dealers in All Kinds of Rogers & Bros. Silver Plated Ware and Sterling Goods. 138 East Broadway, New York. Telephone, 3646 Orchard.

SALWEN, BRAMSON & RAPHAEL. Jobbers and Manufacturers. Dry Goods, Cloaks and Suits. 135 East Broadway, New York. Telephone, 1043 Orchard.

JACOB LEVIN. Manufacturer of Ladies' Cloaks, Jackets and Suits. No. 74 East Broadway, corner Market Street, New York. Waterproof Coats a Specialty.

LEON TROSKIN. Fine Clothier and Merchant Tailor. 94 Canal Street, between Eldridge and Forsyth Streets, New York.

GREENEBAUM BROS., Inc. Envelopes. 86 Fulton Street, New York City. Telephone, 3501 John.

S. JARMULOWSKY'S BANK. Established 1873. 54 Canal Street, New York. Savings Department. Business Accounts, subject to check. Money Orders. Drafts on Europe. Steamship Tickets. Exchange Department.

M. & L. JARMULOWSKY. 165 East Broadway, New York.

H. STEINMAN & CO. A. Greenberg, H. Steinman. Manufacturers of Misses' and Children's Cloaks. 51 West 14th Street, between 5th and 6th Avenues, New York. Telephone, 1379 Gramercy.

H. HILLELSON. Jobber in General Merchandise. 63 East Broadway, between Market and Catharine Streets, New York.

WILLIAM J. LIELL. Chemist. N. W. Cor. Columbus Avenue and 86th Street. Telephone, 1575 Riverside.

COHEN & PRICE. I. Cohen, M. Price. Manufacturers of Fine Clothing. 82 East Broadway, New York.

JACOBS & SONS. Successors to Tice & Jacobs. Manufacturers of Illuminating Tiles for Floors, Roofs, Sidewalks, etc. No. 510 Pearl Street, New York. Telephone, 21 Franklin.

D. & W. MULLINS. Successors to Joseph P. Payten. Agents and Brokers. Real Estate and Insurance. 157 East Broadway, New York. Telephone, 988 Orchard.

ASHER L. GERMANSKY. Passage and Exchange Office. No. 30 Canal Street, New York. Passage Tickets to and from Europe. Drafts and Money Orders on Europe.

C. S. FISHMAN & BRO. Chas. S. Fishman. Abraham Fishman. Manufacturers of Fine Clothing. 97 East Broadway, New York.

S. KOHAN. Banking, Passage and Exchange. Authorized Agent for All Transatlantic Steamship Companies. Drafts and Money Orders to All Parts of the World. Foreign Money Bought and Sold. 26 Canal Street, New York. Telephone, 2953J Orchard.

H. GOLDBERG. Practical Tailor and Clothier. Highest Grade of Custom Made Clothing. 58 Canal Street, near Orchard Street, and 24 Eldridge Street, near Canal Street, New York.

TERRACE LYCEUM. Herbst Wassermann Co. 206 East Broadway, between Clinton and Jefferson Streets, New York. Fine Meeting Rooms to Let. Latest Improvements. Electric Lights. A Magnificent Hall for All Occasions. Telephone, 2291 Orchard.

HENRY HUND. Expert in Orthopædic Shoemaking. 28 Reid Avenue, near DeKalb Avenue, Brooklyn, N. Y.

JOHN C. DENNER. Pharmacist. 197-199 Columbus Avenue, New York.

F. E. POUCH. Undertaker, Embalmer and Cremator. Office and Warerooms, 305 Adams Street, near Myrtle Avenue, Brooklyn. Telephone, 120 Main.

H. MAKOWSKI. Successor to B. B. Bergen. Picture Frames. No. 296 Fulton Street, Brooklyn, N. Y. Pictures. Framing to Order. Old Frames Regilded. Telephone, 4282J Main.

Compliments of the

MINIMAX CO.

HOTEL GONFARONE. Caterina Gonfarone, Anacleto Sermolino, Props. 38-40-42 West 8th Street and 179-181 Macdougal Street, between 5th and 6th Avenues. Table d'Hote Lunch and Dinner, Best in the City. Private Dining Room. Finely Furnished Rooms, Permanent and Transient. Baths, Steam Heating. Telephone Connection and All Conveniences. Telephone, 3031 Spring.

M. F. LYONS. Oyster and Dining Rooms. 259-261 Bowery, New York City. Open All Night.

ROBINSON, MAGUIRE & CO. Real Estate. Fire and Burglar Insurance. Mortgage Loans, Renting, Selling, Management. 2149 Broadway, New York. Telephone, 204 Columbus.

MORRISON & MASHKOWITZ. J. Morrison, S. J. Mashkowitz. Clothiers and Tailors. 54 East Broadway, between Market and Catharine Streets, New York. Telephone, 1148 Orchard.

M. FLOCKS. Tailor and Clothier. 80 Canal Street, near Eldridge Street, New York. Telephone, 365 Orchard.

WISOFF & BRONERWEIN. Manufacturers of Furs. Ladies' and Men's Fur Lined Coats a Specialty. 42 East Broadway, New York. Telephone, 1759J Orchard.

MARKS & WARTELS. Manufacturers of Clothing. 100 East Broadway, between Market and Pike Streets, New York.

C. SCHMIDT. Practical Tailor. Police Uniforms. 222 Fulton Street, Brooklyn, N. Y.

C. CAHN. Merchant Tailor. 696 3d Avenue, near 44th Street, New York. A First Class Stock of Fashionable Woolens Always on Hand. Fireman, Police, Railroad and Society Uniforms a Specialty. Telephone, 3429 38th.

THE SMITH-WORTHINGTON COMPANY. Established 1794. Manufacturers, Importers and Exporters. Harness, Saddlery and Horse Clothing. Factory, Hartford, Conn. Salesrooms, 40 Warren Street, New York. Telephones, 398, 399 Cortlandt.

MELIFF BROS. Horseshoers. 1626 Broadway, between 49th and 50th Streets, New York. Branch Shop, Coggeshall Avenue, Newport, R. I. Shoeing done with experience and care. Horses sent for and taken home with care, but at owner's risk. Telephone, 1519R Columbus.

PH. HESSE. Established 1884. Watchmaker and Jeweler. Watches, Diamonds, Jewelry, Clocks, Eye Glasses and Spectacles. 160 Smith Street, near Wyckoff, Brooklyn. Repairing, Adjusting, Engraving.

ZUBRINSKY BROS. Established 1877. Manufacturers of Room Mouldings and Pictures, Frames, Mat Boards and Picture Backing. 27 East Broadway, near Catharine Street, New York. Telephone, 1115R Orchard.

A. SCHULMAN. 114 Canal Street. Fine Clothier and Merchant Tailor.

A. FINE & SONS. Manufacturers of Fine Clothing. 70 East Broadway, New York. Telephone, 847 Orchard.

JOSEPH GOLD. Manufacturer of Fine Clothing. 76 East Broadway, near Market Street, New York.

LEVINSON & SHAPIRO. Jobbers and Importers of Dry and Fancy Goods, Hosiery, Linens, Laces, Embroideries, Ribbons, etc. 98 Canal Street, between Eldridge and Forsyth Streets, New York City. Telephone, 40 Orchard.

HARRIS COHEN & BRO. Clothiers, Merchant Tailors and Gents' Furnishers. 168-170 Park Row, New York. Telephone, 2959 Franklin.

F. MULVEY. Merchant Tailor. Established 1896. Suits Made at All Prices from $15.00 up. Large Assortment of Foreign and Domestic Woolens to select from. Cleaning, Dyeing and Repairing Neatly Done. All Orders Promptly Attended to. 645 3d Avenue, between 41st and 42d Streets, New York.

JOSEPH ALLEN. Hats, Shoes and Men's Furnisher. 914 3d Avenue, Northwest Corner 55th Street.

A. A. FRIEDENSTEIN. Empire Shoe Store. Shoes for Men, Women and Children 574 3d Avenue, between 37th and 38th Streets, New York.

GASTON HEILBRONER. Smart Haberdasher. 902 3d Avenue, between 54th and 55th Streets, New York. Telephone, 1670 Plaza.

AMERICAN WINE AND LIQUOR COMPANY. Wm. Keuthen, Prop. 582 3d Avenue, between 38th and 39th Streets, New York. Imported and Domestic Wines and Liquors.

HENRY LILLY COMPANY. Auctioneers and Commission Merchants. Boots, Shoes and Rubbers. 79 and 81 Reade Street, New York. Auction Sales Every Wednesday and Friday.

DRESCHER & CUSSON. 314-316 Broadway, New York. Mouldings, Framed Pictures, Paintings, Water Colors, Picture Frames. Telephone, 4968 Franklin.

JOHN J. FRIEL. Furniture, Carpets and Bedding, Linoleum, Oilcloth, Shades, Curtains, etc. 889 and 891 3d Avenue, near 54th Street, New York. Telephone, 357 Plaza.

M. WILLIAMSON. Manufacturer of Fine Clothing. 81 Canal Street, between Allen and Eldridge Streets, New York. Telephone, 1779 Orchard.

JAMES KYLE & SONS. Real Estate and Insurance Brokers. 610 3d Avenue, between 39th and 40th Streets, New York. Notary Public. Telephone, 296 38th.

BERNARD FRANK. Up-to-Date Department Store. 3d Avenue, corner 44th Street.

J. BOSSONG'S SON. Reliable House Furnisher. Furniture, Carpets, etc. 613 and 615 3d Avenue, near 40th Street, New York. Telephone, 6137 38th.

C. M. DUGAY. Apothecary. 3d Avenue, corner 34th Street, New York. We make a Specialty of New Remedies.

WILLIAM BACH. Licensed Plumber and Gas Fitter. 435 East 82d Street, between 1st Avenue and Avenue A, New York.

WILLIAM R. NOE. Importer and Manufacturer. Lamp Goods. Chimneys, Burners, Lamps, Novelties, Colored and Fancy Shades and Globes. 53 Murray Street, New York. Cable Address: Impburner. A. B. C. Code, 4th Edition.

NATHANIEL WISE. Building Materials. Exchange, 11 Broadway. 79th Street, E. R., New York. Telephone, 199 79th.

AUGUST LÜCHOW,

Würzburger Hofbräu,

Imported Pilsner,

108 to 114 East Fourteenth Street.

LELAND & HALL CO. Monuments, Mausoleums, Statuary. 557 5th Avenue, New York. Studios: Carrara, New York. Works: Barre, Vt. Telephone, 5157 38th.

I. LEVY. Ladies' and Gent's Clothing. Weekly or Monthly Payments. 79 Canal Street, between Allen and Eldridge Streets, New York. Telephone, 551 Orchard.

P. CASEY'S HORSESHOEING ESTABLISHMENT. 1821 Broadway, between 59th and 60th Streets, New York. Horses Shod on the Most Approved Principles. Branch: 67th Street, Central Park West and Columbus Avenue. Telephone, 2026 Columbus.

KAPLAN & GOODMAN. Formerly with Joseph S. Marcus. Tailors. 108 Canal Street, New York. Telephone, 3647 Orchard.

A. WARTELS. Manufacturer of High Grade Clothing and Merchant Tailoring. 95 Canal Street, between Eldridge and Forsyth Streets, New York. Telephone, 1658 Orchard.

GRANT & GREENBERG. Hatters and Furnishers. 100 Canal Street, New York.

MAX KOBRE. Banker and Broker. 40 Canal Street, New York. Established 1881. Cable Address: "Kobre New York." Telephone, 3046 Orchard.

L. BROWN. Dealer in Ladies', Gents', Boys', Misses' and Children's Fine Sample Shoes, Sold at the Lowest Prices. 105 Smith Street, between Atlantic Avenue and Pacific Street, Brooklyn, N. Y. Branch: 97 Smith Street.

RAFFAELE PENZA. Villa Penza and Restaurant. Concert Every Evening. 196-198 Grand Street, New York. Telephone, 641 Spring.

SEXSMITH & HAUSER. Interior Cabinet Work. 1 Madison Avenue (Metropolitan Building), New York. Factory: Newton, N. J. Telephone, 5480 Gramercy.

JOSEPH S. MARCUS. Manufacturer of High Grade Clothing. Fine Custom Tailoring. 102 Canal Street, New York. Occupying Two Entire Buildings. Telephone, 1480-81 Orchard.

LOUIS J. HORNE. Up-to-Date Tailor. 118 Canal Street, near Chrystie Street, New York. H. S. Maus, Designer. Telephone, 2529 Orchard.

HENRY McCANN. Horseshoeing Establishment. 140 West 31st and 209 West 75th Streets, New York. Horses Shod on the Most Approved Principles by Experienced Workmen. All Orders Punctually Attended to. Horses sent to their Stables to Any Part of the City.

H. N. GOODSTEIN. Manufacturer of Clothing. 83 Canal Street, between Allen and Eldridge Streets, New York. Telephone 1458 Orchard.

SMERLING & BOROWITZ. M. Smerling, L. Borowitz. Good Work, Good Fit Guaranteed. Clothiers and Merchant Tailors. 119 Canal Street, between Forsyth and Chrystie Streets, New York. Telephone 3105 Orchard.

MRS. A. LUNDBERG. (Blinde Svensson's Efterträdare). 103 Smith Street, Brooklyn, N. Y. Steamship Tickets. Books and Stationery. Music and Cutlery. Imported Books. Swedish Money Bought and Sold. Telephone, 4869L Main.

M. WEIS. Manufacturer of Fine Clothing and Tailoring. 124 Canal Street, corner Chrystie Street, New York. We have No Outside Salesmen. Telephone, 2506 Orchard.

MARKS COHEN. Manufacturer of High Grade Clothing and Fine Custom Tailoring. 104 Canal Street, corner Forsyth Street, New York. Telephone, 2891 Orchard.

I. LEVY & SON. Ladies' and Gents' Clothiers and Tailors. 79 Canal Street, between Allen and Eldridge Streets, New York. Telephone, 551 Orchard.

W. D. GRAND. American Horse Exchange. Broadway and 50th Street, New York.

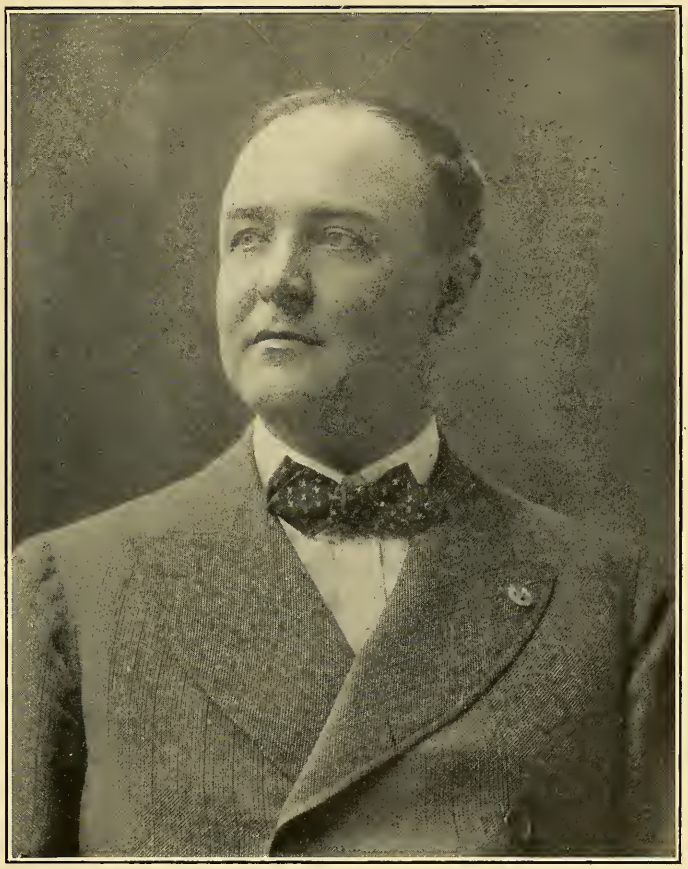

Hon. TIMOTHY D. SULLIVAN,
Congressman, Eighth District, New York.

THE METROPOLITAN LIFE INSURANCE CO.

(INCORPORATED BY THE STATE OF NEW YORK)

The Company OF the People, BY the People, FOR the People

ASSETS, $128,094,315.24

PROOF OF PUBLIC CONFIDENCE

This Company has more premium-paying business in force in the United States than any other Company, and for each of the last 11 Years has had more New Insurances accepted and issued in America than any other Company.

The Number of Policies in force is greater than that of any other Company in America, greater than all the Regular Life Insurance Companies put together (less one) and can only be appreciated by comparison. It is a greater number than the combined Population of Greater New York, Chicago, Philadelphia, Boston, St. Louis and Cleveland.

SIGNIFICANT FACTS

This Company's Policy-claims paid in 1904 averaged in number one for each minute and a quarter of each business day of 8 hours each, and, in amount, $102.54 a minute the year through.

The Daily Average of the Company's Business During 1904.

391 per day in number of Claims Paid.

6,561 per day in number of Policies Issued.

$1,426,700.50 per day in New Insurance Written.

$114,060.67 per day in Payments to Policy-holders and addition to Reserve.

$73,326.81 per day in Increase of Assets.

Paid to Policy-holders since Organization, plus the amount now invested for their Security,.... $277,290,466.48

Number of Policies in Force..... 8,029,906

Amount of Outstanding Insurance..... $1,470,424,281.00

Amount of Insurance Issued in 1904..... $436,570,349.00

RECORD OF GROWTH IN TEN YEAR PERIODS

Income	Assets	Surplus	Pols. in Force	Outstanding Ins.
1884—$2,915,937.86	$2,304,004.87	$613,120.25	675,447	$77,658,420.00—1884
1894—18,208,742.75	22,326,622.16	4,034,028.21	3,574,909	441,375,367.00—1894
1904—55,985,756.91	128,094,315.24	14,835,219.99	8,029,906	1,470,424,281.00—1904

In its Ordinary Department policies are issued for from $1,000 to $1,000,000 on individual lives, premiums payable annually, semi-annually and quarterly. In its Industrial Department policies are issued on all the insurable members of the family for weekly premiums.

Full particulars regarding the plans of the Metropolitan may be obtained of its Agents in all the principal cities of the United States and Canada, or of the

Home Office, 1 Madison Avenue, New York City.

P. RYAN, President.
SAMUEL McMILLAN, Vice-President.
ANDREW McC. PARKER, Chief Engineer.
ANDREW ERNEST FOYÉ, Secretary and Treasurer.

Telephones, 8375 and 8376 Cortlandt.

RYAN-PARKER CONSTRUCTION CO.

General Contractors,

Heavy Masonry, Bridge, Dock and Submarine Work a Specialty.

MAIN OFFICE,

PARK ROW BUILDING, 13-21 PARK ROW,

NEW YORK.

GRANITE QUARRIES, CROTCH ISLAND, STONINGTON, ME.

CAPT. NICHOLAS CONDON
50th Precinct

GEORGE HAERLE, Jr.
Sergeant 50th Precinct

JOHN P. LEARY
Sergeant 8th Precinct

PACKARD COMMERCIAL SCHOOL.

Forty-Eighth Year

Book-keeping, Business Arithmetic Penmanship, Correspondence, Civil Government, Commercial Law, Banking, Business Practice, Shorthand, Typewriting, Etc.

No other employee is in closer touch with the business than the office amanuensis. The demand for young men properly qualified for such duties, also for other responsible business positions, was never greater than now.

DAY and EVENING. ENTER ANY TIME.

SUBWAY STATION AT THE DOOR.

Fourth Avenue and Twenty-Third Street, - - NEW YORK

Write for Catalogue.

COMPLIMENTS OF

ABRAHAM AND STRAUS.

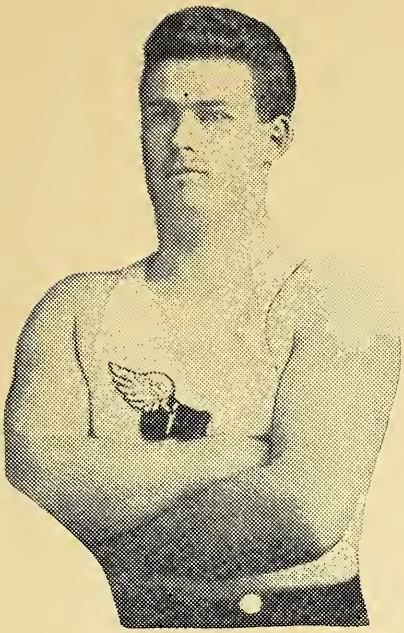

MATT M'GRATH
Champion Weight Thrower

JULIUS LECK
Sprinter

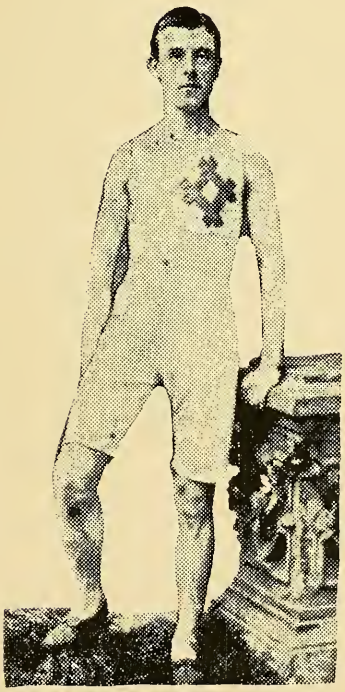

E. L. HICKEY, Detective Sergeant
Long Distance Runner

JOHN J. HINES, 67th Precinct
Heavy Weight Thrower

EDWARD SWEET & CO.,

Bankers

17 Nassau St. New York

ESTABLISHED 1854.

Members New York Stock Exchange

Baruch Brothers

BANKERS
AND
BROKERS

55 NEW STREET—42 BROADWAY
NEW YORK

Telephones, 6085, 6086, 6087 Broad

Cable Address, "BARULHEIRO"

THE VACUUM CLEANER

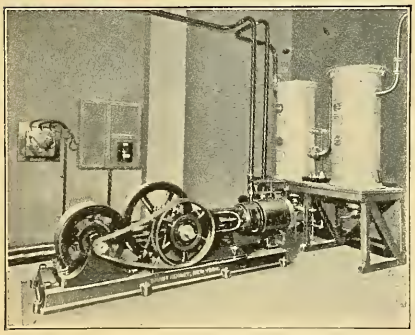

Buildings equipped with this System are more healthful.

Vacuum Cleaner Co.

DAVID T. KENNEY,
President,

72-74 Trinity Place,
NEW YORK

Telephone 5557 Cortlandt

NEW YORK, Telephone Call, 3177 Broad. SAN FRANCISCO, Telephone Call, Main 3070

E. F. HUTTON & CO.,

Bankers and Brokers,

Members { New York Stock Exchange, New York Coffee Exchange } New York Cotton Exchange, Chicago Board of Trade

490 CALIFORNIA STREET, SAN FRANCISCO

RICHARD E. MULCAHY, Manager, San Francisco

33-35 NEW STREET NEW YORK

Honorary Officers of Games.

Hon. THEODORE ROOSEVELT, Honorary Director of Games.
Hon. GEORGE B. McCLELLAN, Honorary Assistant Director of Games.
Hon. WILLIAM McADOO, Honorary Referee.
Hon. THOMAS F. McAVOY, Hon. THOMAS F. FARRELL, Hon. JAMES J. FRAWLEY, Hon. JAMES E. SULLIVAN, Assistant Referees.
Hon. JOHN F. AHEARN, Judge of Games.
Hon. BOARD OF POLICE INSPECTORS, Assistant Judges.
Hon. BOARD OF POLICE SURGEONS, Timers.
Hon. BOARD OF POLICE CAPTAINS, Inspectors of Games.
Hon. BOARD OF POLICE SERGEANTS, Scorers.
Hon. BOARD OF ROUNDSMEN, Clerks of Course.
THE PATROLMEN'S BENEVOLENT ASSOCIATION, Assistant Clerks of Course.

Officials of Athletic Events.

REFEREE

JOHN F. DOOLING, Xavier A. A.

JUDGES AT FINISH

Capt. D. J. MURPHY, 22d Regt. A. A.
GEO. UNDERWOOD, New York A. C.
R. A. HOGAN, St. F. A. C.
P. J. CONWAY, Irish-American A. C.
M. P. HALPIN, New York A. C.
JOHN J. WALSH, Pastime A. C.
Col. DUFFY, 69th Regiment.

FIELD JUDGES

J. STUMPF, Grace A. C.
DAN REUSS, National A. C.
W. C. J. KELLY, Mott Haven A. C.
CHAS. CAULFIELD, Irish-American A. C.
MARTIN COWAN
SAM TEILIGOLD
VINCENT FARRELL

TIMERS

CHAS. J. DIEGES, Pastime A. C.
A. G. HARVEY, St. B. A. C.
PAT O'CONNOR, Irish-American A. C.
AL. COPELAND, New York A. C.
JOHN P. BOYLE, Pastime A. C.

SCORERS

A. J. DARGAN, Navarre A. C.
A. ZENDER, 13th Regt.
HARRY HILLMAN, 13th Regt.
GEO. McGRAHAM, 22d Regt.

INSPECTORS

THOS. REGAN, Pastime A. C.
W. ROWAN, Acorn A. C.
E. T. HART, Mohawk A. C.
A. McKENZIE, 22d Regt.

CLERK OF COURSE

R. W. KENNEDY, Star A. C.

ASSISTANT CLERKS OF COURSE

Capt. P. J. McGUIRE, 69th Regt.
FRED. DELANEY, Xavier A. A.
HUGH S. QUINN, Pastime A. C.
PHILIP McMANUS, Xavier A. A.

ANNOUNCER

PETER PRUNTY, New York City.

STARTER

JOHN J. McHUGH, Pastime A. C.

COWPERTHWAIT & SONS

EVERYTHING FOR HOUSEKEEPING

99th YEAR

6% is the **Special Discount** we give to all **Policemen, Firemen, Teachers, Letter Carriers** and all others connected with the City Departments or U. S. Government.

We deduct this discount from your bill at the time of purchase, whether you buy for CASH or on our

LIBERAL CREDIT SYSTEM.

MAY WE HAVE THE PLEASURE OF WAITING UPON YOU THIS FALL?

121st Street and 3d Avenue **NEW YORK CITY** **Park Row and Chatham Square**

AUGUSTUS S. GORHAM JNO. B. VAN SCHAICK

VAN SCHAICK & CO.

Members New York Stock Exchange,
New York Produce Exchange,
Chicago Board of Trade

7 Wall Street, New York.

Telephones, 5930 and 5931 Cortlandt Cable, Tarpoleum
221 EAST GERMAN ST., BALTIMORE
Branch Office 785 Broad St., Newark, N. J.

SENECA D. BROWN & CO.

Stocks and Bonds.

Members of New York Stock Exchange

7 Wall Street, New York.

Telephones, 3567 and 3568 Cortlandt.

Branch Office, 346 Broadway,
New York Life Insurance Building.

Compliments of

Mr. JOHN HUBBARD

60 WALL STREET

Compliments of

Messrs. LEE, KRETSCHMAR & CO.

51 EXCHANGE PLACE

PROGRAMME OF EVENTS.

The Point Trophy for the contestant winning the most points has been donated by the Hon. John F. Ahearn, President Borough of Manhattan.

100-YARD RUN—CHAMPIONSHIP.

The four prizes for this event donated by the Hon. Timothy D. Sullivan.

Reg. No.	Comp. No.	Name.	Precinct.
	1	T. Gannon	44th
	2	J. R. Presley	3d Sub.
653	5	Julius Leck	13th
	9	Jerry Murphy	3d Sub
944	12	M. J. Cregan	Supply Dept.
	13	F. Rickert	——
2746	14	E. A. Strupel	3d Traffic
	17	P. J. Dinan	29th
	18	Thomas Slattery	39th
		William P. Beecher	3d Sub.
		Otto L. Sauer	25th
		John J. Tynan	38th
		James L. Breslin	31st
		John H. Oliver	29th

1st heat won by No. ——; 2d, ——. Time, ——
2d heat won by No. ——; 2d, ——. Time, ——

100-YARD RUN.
Semi-Final.

1st heat won by No. ——; 2d, ——. Time, ——
2d heat won by No. ——; 2d, ——. Time, ——

880-YARD RUN.

First prize presented by Captain Patrick Maguire, of 69th Regiment.

Reg. No.	Comp. No.	Name.	Precinct.
	3	J. D. Martin	6th
653	5	Julius Leck	13th
994	12	M. J. Cregan	12th
	21	Chas. Stilson	2d
		E. M. Corrette	2d Inspect'n Dist.
		William P. Beecher	3d Sub.

Won by No. ——; 2d, ——; 3d, ——. Time, ——

100-YARD RUN.
Final Heat.

Won by No. ——; 2d, ——; 3d, ——. Time, ——

ONE MILE RUN.
(15 years and over.)

The four prizes for this race presented by The Evening Mail.

Reg. No.	Comp. No.	Name.	Precinct.
3084	22	P. S. Hickey	84th
	15	P. J. Kelly	10th
	26	John J. Hickey	5th
		Thomas Slattery	39th
		Nicholas E. Dunne	30th

Won by No. ——; 2d, ——; 3d, ——. Time, ——

220-YARD RUN.

First prize presented by Mr. Wm. Dwyer, of Leather Exchange Cafe, Spruce and William Streets.

Reg. No.	Comp. No.	Name.	Precinct
	2	John R. Presley	3d Sub.
653	5	Julius Leck	13th
	9	J. T. Murphy	3d Sub.
944	12	M. J. Cregan	Supply Dept.
	13	Frank Rickert	——
2746	14	E. A. Strupel	3d Traffic Sqd.
		Thomas Slattery	39th
		William P. Beecher	3d Sub.
		James L. Breslin	31st

Won by No. ——; 2d, ——; 3d, ——. Time, ——

ONE-MILE RUN—CHAMPIONSHIP.

Solid gold medal (to be won twice). Presented by Richard K. Fox.

Reg. No.	Comp. No.	Name.	Precinct.
994	12	M. J. Cregan	Supply Dept.
		E. M. Carrette	2d Inspect'n Dist.
		Joseph S. Martin	6th
		Patrick S. Hickey	84th
		N. C. Manley	——

Won by No. ——; 2d, ——; 3d, ——. Time, ——

CATHOLIC SCHOOL RELAY.
(880 yards; 4-boy team.)

Reg. No.	Comp. No.	Name.	School.
		J. Hogan	Epiphany
		J. Halligan	"
		A. Keating	"
		M. Lester	"
		W. Lee	"
		A. E. Walsh	Holy Name
		F. P. Walsh	"
		G. F. Walsh	"
		H. A. Stevens	"
		P. Cunningham	St. Ann's
		F. Kiernan	"
		F. McGirr	"
		A. Lee	"
		J. Teeney	"
		Hurlbut	De Witt Clinton School
		Waters	" " "
		Stoughton	" " "
		Clancey	" " "
		Staley	" " "
		Kilpatrick	" " "
6032		W. Golden	St. J. P. S.
3016		W. Garnerson	" "
6067		C. Hansen	" "
2454		V. Bloch	" "
2601		H. Kennedy	" "
6063		A. Wehner	" "
		Morrissey	St. I. Loyola

AMERICAN SAFE DEPOSIT CO.

FIFTH AVENUE and FORTY-SECOND STREET

THE wholesale robberies that have recently startled the community indicate the operation of an organized band of daring thieves. When a safe, with its entire contents, can be carried away bodily, it must convince the most skeptical of the great risk involved in keeping valuables at home. You may be the next victim, unless you avail of the Absolute Security offered by a Safe Deposit Company.

SAFES $5 AND UPWARD PER YEAR

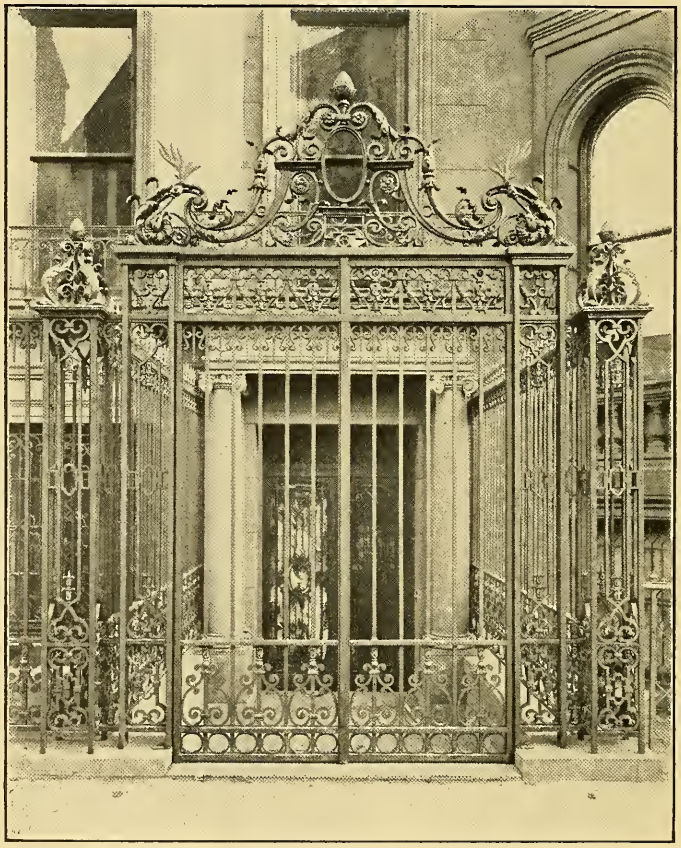

HARRIS H. URIS,

STRUCTURAL AND ORNAMENTAL IRON WORK.

Office and Works, - 525 to 535 West 26th Street, - NEW YORK

Telephones, 1835 and 1836 Chelsea.

6091	McNaulty	St. I. Loyola
6201	O'Sullivan	" "
6201	Finan	" "
6088	Sullivan	" "
	McNamara	" "
2517	Chas. Clark	St. Joseph's
1003	W. Humphries	" "
	John Farley	" "
999	D. J. Reen	" "

Won by Team ——; 2d Team, ——. Time, ——

CHURCH ATHLETIC LEAGUE.

(1 mile relay, 4 boys, each 1-4 mile.)

Reg. No.	Comp. No.	Name.	Club.
2300		W. F. Grone	Xavier A. A.
1292		H. Coates	Xavier A. A.
1852		P. J. Murray	Xavier A. A.
1339		B. Freeman	Xavier A. A.
1955		W. O'Connell	Xavier A. A.
		W. Wilson	St. Geo. A. C.
		S. Bubb	St. Geo. A. C.
		W. Heinkel	St. Geo. A. C.
		T. Newman	St. Geo. A. C.
106		W. Horner	St. B. A. C.
1309		G. Smith	St. B. A. C.
661		W. Cimoitte	St. B. A. C.
1755		O. Luders	St. B. A. C.

INTERBOROUGH LEAGUE.

(One mile relay.)

	W. Renshaw	Young Men's League
	R. Manney	" " "
	J. Moore	" " "
	L. Darnedden	" " "
	E. Smith	" " "
	C. Sim	" " "
	W. J. Smith	Magnolia A. C.
	G. T. Jansen	" "
	F. X. Donovan	" "
	W. A. Dolan	" "
	W. R. Dolan	" "
	A. P. Troska	" "
	R. Smith	Wanderers A. C.
	C. Haskell	" "
	F. Lonergan	" "
	E. Tomes	" "
	A. Delpausse	" "
	C. E. Hicks	" "
	H. Dehand	Smoky H. A. C.
	L. Juster	" "
	J. Lepage	" "
	H. Kanehl	" "
	A. Lepage	" "
	A. Kegreiss	" "
	J. Battell	Sterling A. C.
	J. Blondell	" "
	W. Conley	" "
	W. J. Henderson	" "
	W. Douglas	" "
	J. Rodder	" "

220-YARDS RUN.

(15 years and over.)

First prize presented by Mrs. C. Fink of Männerchor Hall.

Reg. No.	Comp. No.	Name.	Precinct.
	26	John J. Hickey	5th
	15	P. J. Kelly	10th
		Thomas Slattery	39th
		Nicholas E. Dunne	30th

Won by No. ——; 2d, ——; 3d, ——. Time, ——

FAT MAN'S RACE.

Reg. No.	Comp. No.	Name.	Precinct.
653	5	Julius Leck	13th
2811	11	R. J. Sheridan	Boiler Dept.
3111	20	John J. Hines	67th
	23	Herman Meyer	37th
	24	Daniel Scannell	84th
	25	Andrew J. Kenney	79th
	26	John J. Hickey	5th
		William J. Hennessey	78th
		Warren Hubbard	39th
		Charles P. Maddigan	78th

Won by No. ——; 2d, ——; 3d, ——. Time, ——

220-YARD HURDLE.

First prize presented by the Hon. Michael Hines, Port Warden of New York.
Third prize by Cohen & Co., Nassau street.

Reg. No.	Comp. No.	Name.	Precinct.
44	1	Timothy Gannon	44th
	2	John R. Presley	3d
	9	J. F. Murphy	3d
	10	C. B. Cleveland	C. O.
994	11	M. J. Cregan	Supply Dept.
	13	Frank Rickert	———
	17	P. J. Dinan	29th
		James L. Breslin	31st
		William P. Beecher	3d Sub.
		Otto L. Sauer	25th
		Thomas Slattery	39th
		John J. Tynan	38th

1st heat won by No. ——; 2d, ——. Time, ——
2d heat won by No. ——; 2d, ——. Time, ——

440-YARD RUN.

Four grand prizes presented by Mr. T. C. McDonald, Counsellor-at-Law.

Reg. No.	Comp. No.	Name.	Precinct
	2	John R. Presley	3d Sub.
653	5	Julius Leck	13th
	9	J. F. Murphy	3d Sub
944	12	M. J. Cregan	Supply Dept.
	13	Frank Rickert	———
2746	14	E. A. Strupel	3d Traffic
		Thos. Slattery	39th
		William P. Beecher	3d Sub.
		James L. Breslin	31st

Won by No. ——; 2d, ——; 3d, ——. Time, ——

Cable Address, Randolphec.
Telephone Call 8850 Cortlandt.

Edmund & Charles Randolph

No. 111 Broadway,

New York.

E. RANDOLPH, Member New York Stock Exchange
F. C. DeVEAU, Member New York Stock Exchange
H. K. EVANS, Member New Orleans Cotton Exchange
W. W. PRICE, Member Chicago Board of Trade
L. RANDOLPH { Member New York Cotton Exchange / Member Liverpool Cotton Association

Pearl & Company

Stock

Brokers,

No. 27 William Street,

New York City.

McCornick Brothers,

Brokers,

Members N. Y. Stock Exchange.

71 Broadway, NEW YORK

Telephone 6266 Cortland.

JOHN A. FLINK

Capitol Cafe

COR. COURT AND PACIFIC STREETS

BROOKLYN

Bottled Liquors a Specialty

TELEPHONE, 1716 MAIN

THE SCHERMERHORN

OTTO WALTZ, Proprietor

Cor. Court and Schermerhorn Sts.

BROOKLYN, N. Y.

Imported and Domestic Beers

Phone, 3373 Main

E. J. KALBFLEISCH

Ales, Wines, Liquors, Cigars

203 Court Street, BROOKLYN, N. Y.

220-YARD RUN, HURDLE.

Won by No. ——; 2d, ——; 3d, ——. Time, ——

RUNNING BROAD JUMP.

First prize presented by Mr. Raymond, of Nassau and Fulton Streets.

Reg. No.	Comp. No.	Name.	Precinct.
	1	Timothy Gannon	44th
	2	J. R. Presley	3d
	11	D. J. O'Sullivan	26th
944	12	M. J. Cregan	Supply Dept
2746	14	E. A. Strupel	Traffic
	14	P. J. Dinan	29th
		Otto L. Sauer	25th
		James L. Breslin	31st
		Thomas Slattery	39th
		John J. Tynan	38th

Won by No. ——; distance, —— ft, —— in.
2d, No. ——; distance, —— ft, —— in.
3d, No. ——; distance, —— ft, —— in.

RUNNING HIGH JUMP.

Reg. No.	Comp. No.	Name.	Precinct.
	1	Timothy Gannon	44th
	10	C. B. Cleveland	C. O.
	11	D. J. O'Sullivan	26th
	17	P. J. Dinan	29th
	18	H. J. Ruane	70th
	24	Daniel Scannell	84th
		Thomas Slattery	39th
		John J. Tynan	38th

Won by No. ——; height, —— ft, —— in.
2d, No. ——; height, —— ft, —— in.
3d, No. ——; height, —— ft, —— in

THROWING 16-LB. HAMMER.

Solid gold medal presented by Mr. Hudaverdi, Empire State Engraving Co.

Reg. No.	Comp. No.	Name.	Precinct.
1171	8	Jas. E. Monahan	18th
2811	11	R. J. Sheridan	Boiler Dept.
	23	Herman Meyer	37th
		John J. McCarthy	78th
		John J. Flannagan	37th
		Michael Collins	22d
		Matt. McGrath	33d
		Otto L. Sauer	25th
		James L. Breslin	31st

Won by No. ——; distance, —— ft, —— in.
2d, No. ——; distance, —— ft, —— in.
3d, No. ——; distance, —— ft, —— in.

THROWING THE DISCUS.

Reg. No.	Comp. No.	Name.	Precinct.
1171	8	Jas. E. Monahan	18th
2811	11	R. J. Sheridan	Boiler Dept.
	17	P. J. Dinan	29th
	18	Hugh J. Ruane	70th
	19	John J. White	29th
3111	20	John J. Hines	67th
	23	Herman Meyer	37th
		James L. Breslin	31st
		John J. McCarthy	78th
		Michael Collins	22d
		John J. Flannagan	37th
		Matt. McGrath	33d

Won by No. ——; distance, —— ft, —— in.
2d, No. ——; distance, —— ft, —— in.
3d, No. ——; distance, —— ft, —— in.

56-LB. WEIGHT FOR DISTANCE.

Four handsome prizes presented by the Devoe and Raynolds Co., Fulton Street.

Reg. No.	Comp. No.	Name.	Precinct.
1171	8	Jas. E. Monahan	18th
2811	11	R. J. Sheridan	Boiler Dept.
3111	20	John J. Hines	67th
		John J. McCarthy	78th
		William J. Abrams	78th
		John J. Flannagan	37th
		Matt. McGrath	33d
		Michael Collins	22d

Won by No. ——; distance, —— ft, —— in.
2d, No. ——; distance, —— ft, —— in.
3d, No. ——; distance, —— ft, —— in.

PUTTING 16-LB. SHOT.

Reg. No.	Comp. No.	Name.	Precinct.
2811	11	P. J. Sheridan	Boiler Dept.
	17	P. J. Dinan	29th
	18	H. J. Ruane	70th
	19	John J. White	29th
	21	Chas. N. Stilson	2d
		James L. Breslin	31st
	23	Herman Meyer	37th
		Wm. J. Abrams	78th
		Thomas Slattery	39th
		Otto L. Sauer	25th
		John J. McCarthy	78th
		Matt. McGrath	33d
		John J. Flannagan	37th
		Michael Collins	22d

Won by No. ——; distance, —— ft, —— in.
2d, No. ——; distance, —— ft, —— in.
3d, No. ——; distance, —— ft, —— in.

EXHIBITION OF WRESTLING.

Name	Precinct
Rudolph Tesiny	32d
Otto Raphael	Tenement Ho. Sq.
John Randolph	15th
William Nickely	84th

FLEISCHMANN'S
COMPRESSED YEAST
HAS NO EQUAL

THE CHIEF,
Journal of the Civil Service.

COMPLIMENTS OF
The Police Chronicle.

BARTLETT, FRAZIER & CARRINGTON,
Investment Securities.
Members New York Stock Exchange.
Members all Important Exchanges.
25 BROAD STREET, NEW YORK.
WESTERN UNION BUILDING, CHICAGO.
High Grade Bonds a Specialty.

READ THE STORY OF
THE REAL RAFFLES IN
THE NEW YORK DAILY NEWS

Floor Director

Inspector NICHOLAS BROOKS

ASSISTANTS

Capt. HENRY HALPIN
Sergt. HENRY COHEN
Capt. CON. HAYES
Sergt. TUCKER

Floor Committee

E. A. STRUPEL
JOHN HEALY
DAN. O'SULLIVAN
JOHN J. TYNAN
JAMES L. BRESLAN
GEORGE STREPPEL
P. J. DYNAN
WILLIAM P. BEECHER
WALTER J. ALUDRUS
TIMOTHY J. GANNON
DANIEL SCANNELL
OTTO L. SAUER
RICHARD J. SHERIDAN
MATT. McGRATH
JOHN J. WHITE
JERRY S. MURPHY
JOHN R. PRESTLEY
THOMAS SLATTERY
FRANK RICKERT
WM. P. HENNESSEY
HUGH. J. RUANE
E. M. CARRETTE
PATRICK S. HICKEY
MICHAEL COLLINS
JAMES E. MONAHAN

Reception Committee

Capt. WM. H. HODGINS, Chairman

Capt. FRED G. CARSON
Capt. PATRICK CORCORAN
Sergt. WILLIAM P. McCARTHY
Sergt. HARRY NUGENT
Capt. JOHN J. MURTHA
Capt. JOSEPH BURNS
Sergt. WM. BAUER
Sergt. JOHN T. STEPHENSON

Sergt. LAWRENCE POWERS

Det. Sergt. MICHAEL J. GALVIN
Det. Sergt. RICHARD MANNING
Det. Sergt. JAMES CRONIN
Det. Sergt THOMAS BUTLER

Det. Sergt. RICHARD FINN

Rds. CON. P. TUHEY
Rds. WILLIAM H. WARD
Rds. FRANK McCARRICK
Rds. RICHARD ENRIGHT

Rds. JOHN J. GLYNN

Patrolman CHAS. LAUERSSEN
Patrolman WM. ABRAMS
Patrolman SAM KAPLAN
Patrolman JOHN P. RANDOLPH
Patrolman PATRICK SHEEHAN
Patrolman HERMAN MEYER
Patrolman J. P. KELLY
Patrolman ANDREW J. KENNY
Patrolman SAM DU BOIS
Patrolman RUDOLPH TESING
Patrolman JOSEPH P. MORAN
Patrolman CHAS. N. STILSON
Patrolman C. B. CLEVELAND
Patrolman J. S. MARTIN

Games Committee

JOHN J. FLANAGAN, Chairman

MICHAEL J. CREGAN
JOHN J. HICKEY

Police Committee

Rds. JOHN J. McCARTHY
Rds. OTTO RAPHAEL

Rds. PATRICK SHUGIN

Patrolman WILLIAM KEATING
Patrolman JULIAN LECK
Patrolman MICHAEL McDONALD
Patrolman EMIL ROCHMAN

Arrangement Committee

JOHN J. HICKEY, Chairman

MICHAEL J. CREGAN
RUDOLPH TESING
OTTO RAPHAEL
JOHN J. HINES
JOHN J. FLANAGAN
MATT. McGRATH
CHAS. N. STILSON
JOHN J. MURPHY

JOSEPH P. MORAN

THE NEW YORK CITY POLICE BAND,

UNDER THE DIRECTION OF

Roundsman Daniel J. Fogarty, Leader,

WILL RENDER A NUMBER OF

POPULAR SELECTIONS

DURING THE GAMES.

Order of Dancing.

T. F. USHER - - Director.

PART I.

1	PROMENADE,—To Our Guests,	USHER
2	LANCIERS—Com. McAdoo,	LUDERS
3	WALTZ—Police Athletic Association,	LA RUE
4	TWO-STEP,	
5	WALTZ—With the Girl You Love,	HARRIS
6	TWO-STEP—A Picnic for Two,	CLARK
7	WALTZ—Come Along, Little Girl,	HOWLEY
8	TWO-STEP—Every Little Bit Helps,	WILLIAMS
9	WALTZ—The Joy Line,	HAGER
10	LANCIERS—The Rollicking Girl,	FRANCIS
11	TWO-STEP—Bunker Hill,	TILZER
12	WALTZ—Easy Street,	ROSS

Intermission.

PART II.

1	PROMENADE—Police Patrolmen's Association, G. N. Y.	USHER
2	LANCIERS—Fantana,	HUBBELL
3	WALTZ—Take a Car,	SNYDER
4	TWO-STEP—Good Bye Sweet Marie,	MILLS
5	WALTZ—Pretty Mary,	REDMOND
6	TWO-STEP—A Little Cosey Corner,	MORSE
7	WALTZ—He's My Pal,	WITMARK
8	TWO-STEP—My Irish Molly, O!	SHIELDS
9	LANCIERS—Woodland,	LUDERS
10	WALTZ—The Shade of the Old Apple Tree,	REMICK
11	TWO-STEP—Tammany,	EDWARDS
12	WALTZ—In the Sweet Springtime,	HALLE

"Home, Sweet Home."

COMPLIMENTS OF

A FRIEND.

COMPLIMENTS OF

A WELL WISHER.

BRITISH AMERICAN
FINANCE CO.

W. WAYNE BELVIN, President.

COMPLIMENTS OF

FLOWER & CO.

MORTON & BATHE,

Plumbers and Gas Fitters

941 SIXTH AVE.,

NEW YORK.

VON LENGERKE & DETMOLD
General Sportsmen's Supplies,
318 BROADWAY,
NEW YORK.
Francatte Guns, Knockabout Guns,
Mauser Arms, Etc.

YOUMAN'S HATS.

THE PICKWICK,

Intersection of Broadway, Seventh Avenue and 43d Street,

NEW YORK.

A New, Fire-proof Hotel, European Plan, with fine cuisine and wine cellar. Every Modern Improvement. Located in the most central part of New York, opposite the Hotel Astor, "Rector's," "Times" Building. Subway station at door. Within two blocks of sixteen theatres. Three minutes from Grand Central Station. Every room has a superb Bath, Telephone and Electric Light.

C. C. SINSABAUGH. Proprietor and Manager.

TELEPHONE.

M. P. BRESLIN & SON,

MANUFACTURERS OF

FINE HAVANA SEGARS,

402 East 64th Street,

Near First Avenue, NEW YORK.

THOMAS J. DUNN & CO.,

101 CHAMBERS ST., NEW YORK

Manufacturers of Finest Grade

POLICE UNIFORM BUTTONS, BADGES AND NUMBERS.

Ribbon Badges for Clubs and Societies of all kinds.
Gold Plated Metal Badges and Emblems.

Phone 1721 Spring

GEO. MATTERN,

VENTILATING ENGINEER AND
ELECTRICAL CONTRACTOR . .
Manufacturer of Exhaust Wheels.

44 EAST 8TH ST. NEW YORK

LIBRARY OF CONGRESS
0 029 726 818 1

ND,

Compliments of

NEW YORK and QUEENS
COUNTY RAILWAY
COMPANY.